Forecast—Cloudy, scattered showers

(Details on page 2)

The Daily Colonist. ISLAND

Vancouver Island's Leading Newspaper Since 1858

NO. 69—NINETY-NINTH YEAR — VICTORIA, BRITISH COLUMBIA, SUNDAY, MARCH 3, 1957 — 10 CENTS DAILY 14 CENTS SUNDAY — 62 PAGES

B.C. Campsite Jewelry

Fireplaces for the B.C. Forest Service to distribute through provincial campsites are just one of many items Victoria Machinery Depot and men like bearded Jack Starck, a foundry chipper, turn out. VMD has launched a big expansion of its industrial division, plans to hire 500 more men this year and get $1,000,000 more in industrial contracts just this year. See story on page 6. — (Colonist photo by Jim Ryan.)

Reeve Ash Maintains:

'Full Amalgamation Best Centennial Gift'

'Let's End Bickering, Parochial Feeling'

BY DAVID BROWN

Complete amalgamation of Victoria, Oak Bay, Esquimalt and Saanich by 1958 would be the "greatest centennial year gift imaginable from Greater Victoria to its citizens and vice-versa," Saanich Reeve Arthur Ash said yesterday.

"A wholehearted, intensely spontaneous display of unity by our citizens could transform this area into a thriving and prosperous community, one we could all be proud of," he said.

Fear of the word amalgamation is fear of the unknown, Mr. Ash said.

As the lone spearhead in the uphill drive for a metropolitan goal, the reeve said he was reminded of a saying: "What thousands fear because it looks dangerous, one man may welcome as the chance of a lifetime . . . and turn it into a triumph."

He said the existing system of four municipalities and "four of everything else" in a comparatively small area was antiquated with a "pitiful lack of co-operation."

"Continued petty bickering and parochial feeling pervades the air like fog," he said. "We continually quarrel and haggle over cost-sharing plans on schools, hospitals, library, planning, health and a host of other municipal problems that could and should be easily settled.

"Surely our citizens have had enough of this backwoods thinking. While all this goes on these services and others, including the community, severely suffers."

REEVE ARTHUR ASH

Precedents Set

Local governments pay a heavy price by operating through a multiplicity of small units, Mr. Ash said. There is also the problem of overlapping and conflicting jurisdictions.

"The problem has been tackled, and successfully, in several Canadian cities and towns, notably Greater Toronto (12 surrounding municipalities) and smaller cities like Ottawa," he said. "Even Vancouver and the neighboring districts are now getting together to work out an overall government."

The provincial government, he said, is bringing in legislation to facilitate municipal mergers.

"Little empire" governments are led by civic representatives "living in the past," he said. "This type of thinking does not encourage new and younger men to accept the challenge and duty of public office."

Urban development calls for "fresh attitudes, objectives and powers," Mr. Ash stated.

"We require a shift from purely local to regional planning to effectively control urban expansion," he said in calling for co-ordination of zoning and building regulations and beautification planning.

"The time has come when all our civic leaders should face this issue of division and close the ranks," he said.

"Let us strike boldly with determination to bring an end to this constant bickering and jockeying for position. Politics has its place in our system of government, but it has no place in our affairs when the welfare of our citizens is seriously affected by it.

"Progress produces problems, and problems never solve themselves. This is a challenge as I see it, and it is up to us to educate our citizens in bringing about a United Greater Victoria."

Brier Here In '58

BY JIM TANG
Colonist Sports Editor

KINGSTON, Ont. — It is no longer much of a secret around here that the 1958 Macdonald's Brier, one of Canada's three great annual sporting events, will be held in Victoria as part of British Columbia's centenary.

(For an earlier report from Jim Tang, see page 10.)

Official announcement is expected today. Monday, March 3, 1958, will be the opening day at Memorial Arena.

Until an early hour today there was some possibility that Montreal might be the choice, although the four-man Victoria delegation has been staggered by the cross-Canada support it has received.

Everyone here in Kingston, where the 1957 Brier is about to open, is laying plans to go to Victoria next year. Victorians present already have numerous requests for hotel accommodations.

The Victoria delegation has been invited to attend a meeting of Brier officials today, when the official announcement will be made.

Canada's other two great national sporting events are the Grey Cup (football) and the Stanley Cup (hockey).

Off to Rescue Rhubarb Tonic

Robert E. Patten, 75, was serving as a juror in the Des Moines Court when he remembered that he'd left a pot of rhubarb boiling at home to make spring tonic. The judge granted a recess in the case so he could rescue it. Patten took off for home on his bicycle.—(AP Photofax.)

Fierce Pressures

Israel Delays Order To Quit Egypt, Gaza

By The Associated Press

Israel's embattled cabinet Saturday delayed issuing the fateful order for exodus of Israeli troops from Egypt and Gaza.

The government of the tiny state was under fierce pressure at home to stand firm in the last positions seized in the lightning attack of last fall. Pressure to withdraw mounted from abroad.

President Eisenhower sent Israeli Prime Minister Ben-Gurion a message saying he hoped the withdrawal "will go forward with the utmost speed."

Eisenhower pledged the United States will work to make Israel's hopes for peace and stability in the Middle East come true.

Israeli Ambassador Abba Eban met for an hour with Secretary of State Dulles in Washington to devise means of calming Israeli fears blocking the withdrawal.

The Israeli cabinet had met amid expectations it would issue the order for the "full and prompt" withdrawal from Gaza and the Gulf of Aqaba promised by Foreign Minister Golda Meir in the United Nations Friday.

Some ministers were reported angered at a statement in the UN by U.S. delegate Henry Cabot Lodge, who said the United States understands the Israeli declaration to mean the withdrawal will be "immediate." Officials said the statement "fell short of expectations."

A U.S. spokesman at United Nations headquarters in New York said: "It was a most carefully worded statement. Israeli representatives were fully informed in advance of its content."

Eban emerged from the meeting with Dulles refusing to say whether Israel would delay its withdrawal.

Earlier, U.S. officials had rejected as "fantastic" Israel's complaint about the Lodge speech and her charge that there were "discrepancies" in statements by Dulles and Lodge.

At one point officials were saying there was no need for Mr. Eisenhower to send a letter to Ben-Gurion because there were "no discrepancies" in the views of Dulles and Lodge.

But later in the afternoon, the White House announced the letter **had been transmitted.**

PRESIDENT EISENHOWER

PRIME MINISTER BEN-GURION

Bulletins

SEATTLE (AP) — A four-engined Alaska Airlines plane carrying five persons disappeared on a flight from Fairbanks to Seattle last night and is believed down in rugged country northwest of here.

* * *

BANGKOK (Reuters)—Premier Pibul Songgram's government today ordered tanks and jet planes into action to prevent an uprising following opposition charges of fraud in Thailand's national elections last Tuesday.

* * *

JAKARTA, Indonesia (AP)—A rebel group proclaimed the installation of a military regime over East Indonesia yesterday. President Sukarno's Communist-backed "guided democracy" plan was regarded even by an army spokesman in Jakarta as a big factor in this challenge to Jakarta's rule.

* * *

KELOWNA (BUP) — A landmark of the Okanagan Valley, the old Marshbanks home has been totally destroyed by fire.

Firemen were unable to reach the scene on Rattlesnake Point at Kalamalka Lake, six miles south of Vernon last night, because of a traffic jam created by motorists watching the fire.

No Dynamite

James Island Strike May Halt Big Projects

BY DAVID FRANCIS

A major setback for the mining, construction and logging industries in British Columbia hovers on the horizon today.

Unless settlement of a wage dispute between management of the Canadian Industries Ltd. plant on James Island and 14 unionized office workers is reached at meeting Monday night, pickets will be placed on the plant Tuesday morning, tying up the province's entire production of dynamite, it was learned yesterday.

Without dynamite, giant projects would have to stop.

Immediately affected by a strike of the office workers would be about 130 other employees of the CIL plant who are members of Canadian Chemical and Explosive Workers, Federal 128.

Robert Barrie, president, has promised that his union would respect office workers' picket lines.

TWO WEEKS

Effect of the strike would be felt by construction workers within two weeks.

The wage dispute dates back to July, 1956, when the Office Employees' International Union, Local 15, won certification for the office workers and asked for a $25 a month across-the-board wage increase.

After prolonged negotiations a conciliation board handed down a majority award of a $12.50 a month, not retroactive.

The union conducted a strike vote last December. Tuesday is the last day a legal strike can be called.

There is a strong hope among trade union leaders that conciliation officer Bill McLaughlin will bring about a settlement when he meets the union and management tomorrow.

The plant, which produces about 2,000 cases of dynamite a day, is the sole supplier in the province as far east at Nelson, it was learned.

Any dynamite shipped in from elsewhere in Canada would be declared "hot," it was reported.

Supplies on hand are not expected to last much more than 10 days, since dynamite is not stored in large quantities.

Clifford Parker, business agent for Local 115, Operating Engineers, said a powder tie-up would "ultimately" affect nearly all construction, especially projects in the early stages.

ROCK MEN OUT

Nearly 2,000 members of Tunnel and Rock Workers Union, Local No. 168, the men who are employed in nearly all blasting operations in the province, would be jobless before long, Mr. Parker said.

Vancouver Island projects which would probably be affected by lack of dynamite include:

The $1,000,000 Malahat highway reconstruction, the $1,500,000 **road being constructed** between Sproat Lake and Tofino, and the $350,000 West Coast Road from Jordan River to Port Renfrew;

The $2,500,000 Ripple Rock demolition; Texada Island iron mines, where about 100 men are working; the $4,000,000 Quatsino iron ore development; Bamberton cement plant;

Coal mines at Cumberland and Tsable River; the Cowichan copper development;

B.C. Power Commission projects including the Upper Campbell Lake dam and the Ladore Falls job.

Educated To Drink

PARIS (AP)—Figures published Saturday show the French spend two and one-half times as much for alcoholic beverages as for education—$3,257,148,500 for liquor, including wine, and $1,354,287,820 for education.

Openings For Names

VANCOUVER (BUP) — In future only cars with the owner's name painted on them will be allowed to park in Vancouver lanes and street loading zones.

Police told the city's board of administration that private car owners were buying $15 commercial licences which gave them the privilege of parking in lanes. They said this was hindering delivery trucks.

The city ordered that in addition to the commercial licence all cars parked in lanes must have the owner's name, or his firm's name, painted on both sides.

French Leaders Arrive for Talks

OTTAWA (CP) — The political leaders of Canada and France ranged conversationally over Europe and the Middle East Saturday and a few doors away their foreign-policy ministers did likewise.

Guy Mollet, a French socialist, most durable of France's 22 post-war premiers, arrived for the talks earlier in the day, landing at nearby Uplands airport in brilliant sunshine.

With him and his sizable group of aides headed by French Foreign Minister Christian Pineau was Canada's External Affairs Minister Pearson. The party was flown from New York in a transport department Viscount aircraft which touched down precisely at 11 a.m. as scheduled.

Prime Minister St. Laurent had welcomed the party as it stepped off the aircraft, speaking in French and deftly detaining Mollet long enough beside the plane to suit photographers before leading him into the hangar.

There a 50-man guard of honor, drawn from the air station's personnel and commanded by FO Eugen P. McLaughlin, 27, of Victoria, presented arms in a general salute. The RCAF's central band, salute.

There are to be further meetings Monday morning, after which a communique will be issued at a press conference. Mollet then will address both Houses of Parliament.

Today was to be spent in Quebec City and he returns to Ottawa tonight. He leaves for Montreal Monday afternoon where, after a series of engagements, he boards a commercial plane in the evening for France.

PREMIER GUY MOLLET

Inside Today

	Page		Page
Around Town	2	Comics	14
Racket Probe	3	Crossword	26
Names in the News	3	Contract Bridge	26
Voice of One	3	Editorials	4
Car Corner	5	Financial News	6
VMD to Hire 500	6	G. E. Mortimore's Column	7
Harry Young	6	Garden Notes	7
Tony Emery	6	Radio Programs	22, 23
Entertainment	8, 9	Social	18, 19, 20, 21
Do It Yourself	15	Sport	10, 11, 12
PTA Activities	15	Television	24
		Theatres	8, 9
Classified	22	Tom Taylor's Column	4

ALL ABOARD

With G. E. Mortimore

DENTISTS thought they had a prize-winning idea when they piped music into their operating rooms. Music to scream by, an embittered man might call it.

Although the machine-made serenade calmed the patients, it touched a nerve at the headquarters of the American Society of Composers, Authors and Publishers.

ASCAP, the outfit that stands guard over the rights of tunesmiths, sent a man to announce that if dentists were going into the entertainment business, they would have to pay for the privilege.

From every melody a dentist played, ASCAP wanted its bite in the form of royalties.

So I learned from Dr. W. Ross Upton, executive secretary of the College of Dental Surgeons of B.C. and B.C. Dental Association, when I was with him in Portland for a tour of the Oregon school of dentistry.

"How did the musical dentists get out of that corner?" I asked.

"Well," said Dr. Upton, "they argued that they were playing music for their own entertainment, and if the patients happened to hear, that couldn't be helped."

But the argument didn't work. The dentists had to tear out their recorded music system by the roots. Some of them substituted ordinary radios, which are to be found in many dentists' offices now.

On Free List

The Oregon dental school, being a state-financed institution, is on the ASCAP free list. Muzak, the firm which supplies soothing melodies wholesale, is going to wire the dental school's clinic for sound.

* * *

If the dentists are not allowed to lay on preserved music, how about letting them supply the stuff live? I'd like to hear a dentist serenading a client with a rousing polka on the fiddle, or a guitar-accompanied version of "Don't Be Cruel," while he waited for the amalgam to harden.

They'll have to watch the tempo of that recorded music at the dental college. If it's rock-and-roll, a dental student might forget himself and yank an extra molar on every beat.

Dental television is another gimick that the dental school plans to use. The tooth trade doesn't lend itself to drama in the same way that medicine does, so there will be no oral counterpart to "Medic" in which a grim-faced dentist fights a battle with his conscience.

No, television will be used as a serious aid to teaching, enabling students to get as close to a demonstration as possible without actually perching on the patient's bicuspids.

* * *

Dentists absorb a lot of ribbing, but theirs is a serious profession. Ill-health, sometimes death, may be caused by infected teeth.

On that tour of the dental college, bright and modern as the place was, a visitor found himself half-consciously picking his teeth, imagining that they were being gnawed by a regiment of microbes.

Awesome Sight

It is an awesome sight to behold 100 or 200 patients at the clinic, separated only by partitions, all having their molars mended at the same time by student dentists under expert supervision. The clinic handles some 800 patients a day. No student is turned loose on a patient until he has had extensive practice on dummy teeth.

Freshmen do make a set of dentures from life, about halfway through their year. But they don't operate. Even when they are further advanced, they have an expert standing over them. So cut-rate dental care at the clinic is probably less dangerous than a bargain-rate shave at a barber's college.

Dentists in Oregon must have two, preferably three years of university before they start dental school. And dentistry is a four-year course in itself. So the next time you see that diploma on your dentist's wall, incline your head with respect. It cost him plenty.

The most chilling spectacle at the college was a dental chamber of horrors — a glass case filled with a nightmare assortment of problem teeth — teeth growing through each other, teeth with long crooked roots, teeth wound into the shape of a figure eight. A dentist said that glass case represented twice as many trick teeth as the average dentist would meet in a lifetime —thank goodness.

Incidentally, the city of Portland alone has nearly 600 practising dentists. The whole of B.C. has just over 600. Only 12 B.C. men are graduating from all dental schools this year. That's why the tooth doctors are shouting for their own dental school at UBC.

No Kiss-Germ Spreader He

Enviable David Burns, 17, of Brampton, Ont., is immune to mononucleosis, a disease which results in sore throat and which is spread by kissing. So David hopes to try his immunity on Joanne Spratt, Anne Evans and Gail Mead—in the interests of science, of course.—(CPC)

Famous Raven

He's Lying Cheat

A lying, thieving, cheating trickster who wasn't all bad will be given world-wide publicity through British Columbia's centennial celebrations.

He is Raven, the high man on the totem pole depicted on the design for the B.C. centennial silver dollar.

Raven, according to provincial anthropologist Wilson Duff, was a very important mythological character with the Haida Indians. He could assume any shape or form from a pine needle to a man.

One day Raven, in the shape of a man, noticed some Haida Indians fishing. He dived into the water to eat the bait from their hooks, but one fisherman hooked him in the jaw.

The fisherman called to his companions for help in landing his heavy catch, and Raven cried out, "Take off, Jaw, I'm getting tired."

When the fishermen pulled in the line and found a human jaw with a beard on the hook, they left it on the beach.

Next day they examined the jaw again. Raven, who was in great pain, slipped out of the water, held a blanket over his broken jaw, and joined them.

When the jaw was passed to him to see he dropped the blanket, clapped the broken jaw in place and ran off.

Then all the people cried out, "That's Raven, the cheater!"

Raven was shown on the totem in bird form, Mr. Duff said.

Raven was not always a villain, he said. Haida legends credited him with putting fish in the sea and bringing light to the earth.

The totem shown in the design for the centennial silver dollar is on display in the provincial museum. It was collected for the museum in 1892 by James Deans. It formerly belonged to Haida Chief Nestakana, in the Queen Charlotte Islands.

It was carved by Charles Edenshaw, most famous of B.C.'s carvers.

Highland Games Winners Listed

Almost 90 entries were received for the Victoria Highland Games Association's annual indoor Highland dancing and piping competitions which were held yesterday.

Events in the "over 16" age group were cancelled through lack of entries. Results:

* * *

Highland fling—Novice, under 9: Wendy Hoshal, Heather Ann McCraig, Julie Mannis. Novice, over 9: Hugh McIntyre, Gail Rawnsley, Linda Bewtows. Under 9: Linda Holmes, Nanaimo; Wendy Hoshal, Trudean Conrad. Boys under 16: Angus McKenzie, Gordon Troy, Hugh McKenzie. Girls under 16: Arlene Atkinson, Linda Pinkerton, Vancouver; Janet Klunck.

Piping Marches, 12 and under: Angus Stanfield, David Ross, Kathleen McGilvray. Highland Marches, amateur, 16 and under: Gary Sinclair, 1; Ted Conrad, 2; Jack McGilvray, Portland. Strathspeys and reels, 16 and under: Gary Sinclair; Ted Conrad, Jack McGilvray.

Sword dance—Under 9: Trudean Conrad, Susan Qually, Duncan; Linda Holmes, Nanaimo. Under 11: Angus McKenzie, Lois Brown, Heather Robertson. Under 16: Anne Noble; Linda Pinkerton, Vancouver; Janet Klunck.

Irish Jig—Under 11: Angus McKenzie, Margaret Knight, Lois Brown. Under 13: Kathleen McGilvray, Portland; Patricia Conrad; Margaret McKenzie, Vancouver.

Seann Truibhas—Under 13: Margaret Brown, Patricia Conrad, Jane Kennedy.

Reel o' Tulloch—Under 13: Patricia Conrad, Kathleen McGilvray, Margaret Brown.

Hornpipe—Under 16: Linda Pinkerton, Anne Noble; Janet Klunck.

Quadrille competition—Seniors, open: St. Andrew's and Caledonia Society No. 2 team. Juniors: The Heathers.

Aggregate winners—Under 9: Trudean Conrad. Under 13: Patricia Conrad. Under 16: Linda Pinkerton, Vancouver.

MEMPHIS — Two teeth yanked from **O. B. Gilman's** jaw had gold crowns. He retrieved the teeth, polished them until they gleamed, drilled holes, and installed clips. Then he presented his wife with the wildest pair of earrings in town.

Around Town

Pipeliners May Return

Pipe Line Contractors' Association of Canada is so impressed with Victoria's hospitality that as it wound up its convention yesterday there was a possibility the association would return here next year, instead of moving to Eastern Canada as has been the custom.

New president of the association is Ron K. Banister. C. A. Callahan, Toronto, is first vice-president; A. O. Ackroyd, Edmonton, executive secretary; Bill Daniels, Toronto, George A. Wilkinson, Vancouver, Bob Thomas, Fort St. John, R. George Murray, Calgary, and F. E. Shaw, Ontario, directors.

* * *

Victoria's famed Poodle Dog Cafe has been undergoing a face-lifting job in the last five weeks.

When the work is completed Monday, the cafe fronts on Yates and Government will be solid glass sheets from ceiling to floor.

Owner Harry Barnett said renovations and redecorations inside will also be finished Monday night, with the total cost "nearly $10,000."

* * *

A specially made Minton china dinner set will be presented in Toronto next Saturday by Ald. Austin Curtis on behalf of Victoria to Juan de Fuca Strait conqueror Cliff Lumsdon and his wife Joan. Lumsdon last August became the first and only person to swim from Victoria to Port Angeles.

* * *

B.C. Lands and Forests Minister Ray Williston will be a guest speaker at the spring conference of the Pacific Northwest Trade Association in Portland, April 14 to 16.

The international association represents business firms and trade organizations in Alaska, the Yukon, B.C., Alberta, Washington, Idaho, Montana and Oregon.

* * *

Prof. Gordon Smith of the UBC College of Education Art Department and a well known Vancouver artist, will speak on "The Use of Subject Matter in Contemporary Painting" at Victoria College at 8.15 p.m. Monday.

* * *

The tenth annual Shrine Band Ball will be held in the Empress Hotel, Friday, to raise funds to support the Shriners in staging band concerts in the Solarium, Veterans' Hospital, Old Men's Home and other groups. The ball is open to the public.

* * *

A routine naval inquiry into the carbon-dioxide death of dockyard worker William M. Stewart will be held this week.

Mr. Stewart, a civilian rigger, was asphyxiated Feb. 22 by carbon dioxide gas in the cramped after-hold of the navy torpedo recovery launch Wildwood, at HMC Dockyard.

* * *

Bands of Mount View High and Oak Bay Junior High schools will present a concert in Oak Bay High at 8 p.m., Friday. Proceeds will provide uniforms and equipment.

* * *

Today is Red Cross Sunday and priests and ministers all over North America will be speaking on the humanitarian work of the Red Cross.

* * *

Monday's Events: Gyro Club of Victoria sees the magic of the Hawaiian Islands on film at 12 noon at Empress Hotel . . . Gordon Head Garden Club sees color slides on rhododendrons at the Gordon Head Community Hall at 8 p.m.

Eyeglass Hearing Aid with

SLENDER FRAMES!

THE NEW RADIOEAR

"Lady America" for women. Model 840 for men.

No thick temples, yet it's a full-powered hearing aid for all but the severest hearing losses.

Choice of eyeglass frames in many styles and colors.

Famous full-power Radioear hearing—lifelike—comfortable—and now at ear level.

An improved circuit gives this instrument great stability and economy of operation.

You are invited to try this eyeglass aid without obligation.

VICTORIA HEARING-AID CO.

326 Yarrow Bldg.
625 Fort St.
B. S. H. TYE

Eczema Itch

If ugly, disfiguring blemishes, Pimples, Eczema, Itching, Scaly Skin, Psoriasis, Acne, Athlete's Foot, Blackheads or Red Blotches embarrass you, try NIXODERM tonight. Works while you sleep. 1. Curbs itching, burning, smarting in 7 minutes. 2. Kills many germs, often the real cause of skin disorders. 3. Helps heal the skin, softer, smoother, lighter. Ask your druggist for NIXODERM today. Satisfaction or money back. And to clean your skin antiseptically use NIXODERM Medicated Soap.

ADVERTISING STIMULATES BUYING

INVITATION TO ALL TO ATTEND NEW OAKLANDS CHAPEL SUNDAY AT 3 P.M.

General Contractors for the New Church

LUNEY BROS. & HAMILTON LTD.

825 BAY STREET 2-4218

DEDICATION SERVICE . . .

OAKLANDS CHAPEL

(FORMERLY OAKLANDS GOSPEL HALL)

The New Oaklands Chapel, at the corner of Fernwood and Cedar Hill Roads, wish to announce a Dedication Service to be held—

SUNDAY, MARCH 3, AT 3 P.M.

This Invitation is extended to all

SPECIAL OPENING SERVICES

To Be Conducted by

MR. HENRY PETERSEN

of Los Angeles, Calif., U.S.A.

Nationally known Bible Teacher and Evangelist

Commencing Sunday, March 3rd, at 7.30 p.m.

With Evangelistic Services Continuing for two weeks—

TUESDAY TO FRIDAY INCLUSIVE AT 8 P.M.

CLEAR
CONVINCING
CHALLENGING
MESSAGES

Each evening—Tuesday to Friday at 6.30—Mr. Petersen will present "DRAMATIC STORIES" to boys, girls and young people.

Garden Notes

Silver Fleece Fast Climber

By M. V. CHESNUT, FRHS

Fast-Growing Climber (R. R. O'N., Victoria): The Silver Fleece vine, Polygonum baldschuanicum, is a very fast-growing climber, and although it loses its leaves in winter, it is a most useful subject for clothing arbors, old buildings, fences and half-dead trees. Masses of small white flowers are produced in summer.

It is an easy subject to grow from cuttings or seeds, or you can buy plants from local nurseries for around $1.50 for a three foot subject.

Trimming Pansies (B.G. M., Sidney): Any really long, straggling shoots on last year's seedling pansies may be trimmed off now, but it would be best to leave any hard trimming until the end of this month when a lot of new growth should be shooting up from the centres of the plants.

Stir the surface of the soil around each plant with a hand fork or old table fork, and mulch with a mixture of one bucket peat moss, one bucket coarse sand, two cups bonfire ash and one cup Vigoro.

Christmas Cactus (A.J., Duncan): The failure of your Christmas cactus to develop the flower buds on the tips of its leaves is almost certainly due to insufficient light. This plant will not thrive in a north window, and must have the sunniest windowsill in the house, and in a fairly warm room.

Water your plant when the soil appears dry, never on any kind of a fixed schedule, for its moisture requirements vary with the seasons, and too much water at a time when the roots are inactive will cause them to rot. No fertilizers or stimulants are of any value at all to a sick plant, such heavy feeding is for subjects which are growing strongly.

Cubic Capacity of Greenhouse (G.M., Victoria): You can calculate the cubic capacity of your greenhouse by multiplying the length by the width by the average height. The average height is obtained by adding together the height to the ridge and the height to the eaves, and dividing by two.

Prize-Winning Carrots (L. B.B., Victoria): There is a technique used by really hot-shot gardeners for raising a few super-dooper carrots for exhibition purposes, but it is to laborious for general use.

Drive a crowbar into the ground and wiggle it around until you have a tapered hole two feet deep. Space these holes one foot apart along the carrot row. Fill the holes with a mixture of sifted topsoil two parts, peat moss one part, and one cupful Vigoro to each bucketfull of mixture.

Pick out the biggest seeds in the package and sow two in each station, later thinning to the strongest one of the two. Cover each station with a jam jar until the seeds are through.

The same technique is used to produce parsnips for the show bench, but in this case the holes are made four feet deep. Parsnips are judged largely by the length of the useless tail or "whip," hence the need of the deeper hole. Getting the stupid things out of the ground without breaking the whip is probably the most exasperating job in gardening.

Mill Accident Cuts Worker

Ted Milkowski, 38-year-old sawmill worker who lives at 919 Market, suffered a severe cut to his right thigh in an accident at the Moore-Whittington Lumber Co. Ltd., 2720 Turner.

Police were told a slab had broken off a log in the head rig, with the momentum carrying the slab-end into Milkowski's leg. He was taken to St. Joseph's Hospital and admitted for treatment.

Weather Forecast

March 3, 1957

Cloudy, with a few showers. Not much change in temperature. Winds, east 15. Saturday precipitation, nil. Sunshine, 1 hour, 48 minutes. Monday outlook: A few showers.

RECORDED TEMPERATURES
Low ..... 39 High 49

FORECAST TEMPERATURES
Low ..... 40 High 48
Sunrise ... 6.53 Sunset ... 6.00

East Coast of Vancouver Island—Cloudy, with a few showers. Not much change in temperature. Winds, southeast 15. High at Nanaimo, 48. Monday outlook, showers.

West Coast of Vancouver Island—Cloudy, with occasional light rain or drizzle. Not much change in temperature. Winds, southerly 15. High at Estevan, 48. Monday outlook, showers.

TEMPERATURES

St. John's	19	28	.61
Halifax	21	34	.28
Montreal	20	35	.02
Ottawa	16	34	
Toronto	23	33	
North Bay	14	21	.14
Port Arthur	—5	12	
Kenora	—13	10	
Winnipeg	—15	7	
Brandon	—15	12	
The Pas	—24	8	
Regina	0	24	
Saskatoon	2	30	
Prince Albert	—10	13	
N. Battleford	8	29	
Swift Current	14	36	
Medicine Hat	24	38	
Lethbridge	37	43	
Calgary	25	40	
Edmonton	13	32	
Kimberley	12	40	
Crescent Valley	17	44	
Kamloops	20	39	
Penticton	24	42	
Vancouver	32	50	
Prince Rupert	20	47	
Prince George	8	39	
Whitehorse	18	36	
Seattle	42	45	.18
Portland	44	51	.06
San Francisco	51	55	
Spokane	29	42	
Chicago	21	26	.01
New York	33	42	.06

TIDES AT VICTORIA
(Pacific Standard Time)

	Time H.M.	Ht. Ft.	Time H.M.	Ht. Ft.	Time H.M.	Ht. Ft.	Time H.M.	Ht. Ft.
	High Water				Low Water			
3	4.01	8.5	15.51	7.6	10.16	5.5	22.07	5.4
4	4.23	8.6	16.47	7.6	10.55	5.0	22.35	5.9
5	4.47	8.7	17.52	7.3	11.30	4.5	23.03	6.6
6	5.10	8.8	21.39	7.2	12.27	4.1	23.30	7.1
7	5.31	9.0					13.18	3.8
8	5.45	9.1					14.14	3.6
9	8.04	9.3					15.17	3.3
10	8.55	9.2					16.22	3.2
11	8.23	9.1					17.23	3.0
12	7.15	9.2	10.21	8.9	5.25	8.1	18.15	3.0
13	7.22	9.1	11.45	8.8	6.36	7.3	19.01	[illegible]
14	1.53	8.4	12.53	8.7	7.27	6.4	19.40	3.9
15	2.14	8.7	13.15	8.9	8.16	5.5	20.28	4.6

TIDES AT POINT ATKINSON
(Pacific Standard Time)

	Time H.M.	Ht. Ft.	Time H.M.	Ht. Ft.	Time H.M.	Ht. Ft.	Time H.M.	Ht. Ft.
	High Water				Low Water			
3	6.32	13.9	18.50	12.8	0.09	8.0	12.49	6.3
4	6.54	13.9	19.37	12.8	0.42	8.7	13.20	5.7
5	7.16	13.8	20.29	12.8	1.15	7.8	13.55	5.1
6	7.46	13.7	21.26	12.8	1.50	8.5	14.33	4.7
7	8.09	13.5	22.35	12.5	2.26	9.4	15.18	4.5
8	8.44	13.3	23.52	12.6	3.12	10.3	16.12	4.4
9	9.30	13.1			4.17	11.0	17.16	4.3
10	1.06	12.9	10.35	12.8	5.54	11.3	18.29	4.1
11	2.09	13.3	12.03	12.6	7.35	10.9	19.35	3.8
12	2.57	13.6	13.27	12.8	9.39	10.0	20.42	3.7
13	3.39	14.2	14.29	13.0	9.30	8.8	21.25	3.7
14	4.15	14.6	15.46	13.4	10.18	7.5	22.15	4.1
15	4.49	14.9	16.50	13.7	11.06	8.1	23.03	4.8

SAANICH INLET

To determine tides in Saanich Inlet area: For higher high water deduct 14 minutes, for lower low water deduct 35 minutes, for half-tides (those other than highest and lowest) deduct 22 minutes.

COWICHAN BAY

To determine tides Cowichan Bay area: For higher high water deduct 16 minutes, for lower low water deduct 41 minutes, for half-tides deduct 33 minutes.

Nehru Party Still Leads In Election

BOMBAY (Reuters)—Prime Minister Nehru's ruling Congress party continued to forge ahead Friday in India's marathon general election.

With scattered returns in state assembly contests, the Congress party won four times as many seats as all other parties and independents combined.

Tabulations showed Nehru's supporters won 149 seats of the 2,906 at stake in the various state assemblies.

Praja socialists won 6, Communists 3, Jan Sangh 3, splinter socialists 3, Hindu Mahasabha 3, Ram Rajya Parishad 1 and independents 17.

The elections started last Sunday and will continue until March 14.

Heather of the Week

Carnea Praecox Rubra

Prostrate creeping variety, red flowers December to March, very hardy. Good in rockeries where the branches will trail down the rocks.

WILSONS
HEATHER GARDENS
Complete Landscaping Service
261 Hartland Ave., R.R. 1, Royal Oak, B.C.
Just north of Prospect Lake School, West Saanich Rd.
PHONE 9-3705
Plant a heather bed for bloom every day of the year.

birthstone for March

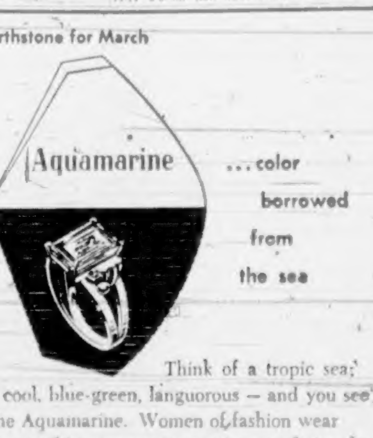

. . . color borrowed from the sea

Think of a tropic sea; cool, blue-green, languorous — and you see the Aquamarine. Women of fashion wear it as a striking accessary; precious, and time-less in value; increasingly beloved through the years. See our treasured collection, of precious Aquamarines.

*Convenient Terms

LITTLE & TAYLOR
Registered Jewellers — American Gem Society

1209 DOUGLAS ST. (Scollard Building) Phone 4-5812

DO MUNICIPAL BOUNDARIES AFFECT THE CHOICE OF SCHOOL SITES?

NO! The Greater Victoria School Board serves the metropolitan area AS A UNIT and schools are located for the convenience of the greatest number of pupils.

FOR INSTANCE—

The proposed Esquimalt High School will serve its own immediate area AND ALSO:
(a) Victoria City by serving the entire Victoria West area
(b) The Rural Area of View Royal
(c) That part of Saanich lying near the Gorge and Craigflower Bridges.

SIMILARLY—

The proposed Oak Bay High additions will serve Victoria City along the municipal boundary in the Bank Street and Margaret Jenkins areas. It will also serve the Ten Mile Point Area in addition to Oak Bay.

AND—

Gordon Head Junior High will serve its own rapidly-growing area. It will also relieve Lansdowne Junior High where a proposed addition will enable it to serve the Lansdowne-Willows area and part of the eastern section of Oaklands district in Victoria City.

A STUDY OF THE PROPOSED SCHOOL-BUILDING PROGRAMME WILL SHOW THAT SCHOOLS ARE BEING PLACED WHERE NEEDED, IRRESPECTIVE OF MUNICIPAL BOUNDARIES

BETTER SCHOOLS BUILD BETTER COMMUNITIES

(Inserted by the Greater Victoria School Board)

Names in the News

U.S. Aid 'to Invade Red China'

PRIME MINISTER ST. LAURENT

AIR VICE-MARSHAL R. C. RIPLEY

CHIANG KAI-SHEK

MRS. GRACE COOLIDGE

TAIPEI, Formosa — **Generalissimo Chiang Kai-shek** said yesterday that American military aid provided for the defence of Formosa would be used to help launch an invasion of Communist China.

"All American aid is put to one use," Chiang said. "Its purpose is to liberate our people on the mainland."

He said his country possesses the power and the organization necessary to support an invasion of the mainland.

"But take it from me, we will not need American manpower."

* * *

NEW YORK—**Mrs. Grace Coolidge**, widow of **President Calvin Coolidge**, suffered a cardiac and kidney failure early yesterday and is in serious condition.

* * *

WHALLEY, B.C. — **Davie Fulton** predicts that **Prime Minister St. Laurent** will resign immediately following the next federal election.

* * *

OTTAWA—RCAF began a minute examination of wreckage yesterday seeking cause of an explosion which sent a converted B-25 Mitchell bomber crashing in flames Friday night, killing eight servicemen. Among the dead was **Air Vice-Marshal Robert Ripley**, 43-year-old chief of air material command, Ottawa.

* * *

WASHINGTON — Pinball operator **Stanley G. Terry** told the Senate rackets committee about two of his acquaintances "in the service of their country." He explained they served time in a federal reformatory.

LONDON—**Prime Minister Macmillan** will fly to Paris [illegible] ing with French Premier **Guy Mollet.** The French and British foreign ministers, **Selwyn Lloyd** and **Christian Pineau,** will join the talks.

* * *

LONDON — **Robert Caro** has been sneezing since he got married two years ago. He's discovered he's allergic to his wife's hair. He's also allergic to her face powder, the feathers of her hat, cats, horses, cows, flowers and paint.

* * *

WHITBY, Ont. — **James Bedding** spends $6 a week to feed his pet goat, Susie, her favorite menu, cigarets—and only one brand. "For every one I smoke, she eats five," he said. "But I get a kick out of feeding her and I don't spend much on other things."

* * *

CHIEFLAND, Fla. — **John Kasper,** the strong - talking white supremacy advocate came here for a Ku Klux Klan rally yesterday and called for a "new breed" of southern leaders to fight integration.

* * *

MONTEVIDEO, Uruguay — **Arturo Lezama** took over the presidency of the Uruguayan government council yesterday, succeeding **Alberto Zubiria** whose one-year term expired.

THE VOICE OF ONE

By REV. DR. FRANK S. MORLEY

The dullest, most depressing company is the ungrateful person. May heaven preserve me from him! Father Abraham's Almanac in 1775 has the following prayer:

"From a cross neighbor and a sullen wife,
A pointless needle and a broken knife;
From suretyship and from an empty purse,
A smoky chimney and a 'jolting' horse;
From a bad dull razer and an aching head,
From a bad conscience and a buggy bed;
A blow upon the elbow and the knee
From each of these may I continue free."

Ah, yes, but I would take any one of them before the company of the snarling misanthrope who had an ungrateful spirit.

Meanness and ingratitude go together. Shakespeare preferred the cold, winter's wind, and said, "I hate ingratitude more in a man than lying, vainness, babbling drunkenness, or any taint of vice."

Jeremiah's Complaint

Self-pity and ingratitude go together. Why should any trouble come to poor me? So Jeremiah complains about God's treatment of him and prays, "O Lord . . . I am in derision daily . . . I spake, I cried out . . . Then I said, I will not make mention of the Lord . . . I was weary O Lord, that triest the righteous . . . let me see Thy vengeance upon mine enemies . . . Cursed be the day wherein I was born . . . Why came I forth out of the womb?"

Similarly in the 46 words of the Rich Fool in Jesus' parable, the man refers to himself 12 times. Ungrateful people are self - centred wretches.

Fear and ingratitude go together. Unless we look back with gratitude how can we look forward with hope? Ungrateful people are always pessimists. It is significant today that we have coined so many words to describe our condition of economic fear — recession, depression, economic readjustment, period of careful watching, boom reaction, period of overproduction, downturn, levelling-off, correction, etc.

Cynicism and ingratitude go together. The word 'cynic' comes from the Greek word for "dog." So beware of their company; a Greek proverb says they who sleep with dogs wake up with fleas.

Satan is a typical cynic when he enquires, "Doth Job serve God for naught?" The cynic pulls everything and everybody apart. He sees nothing for which to be grateful. He lacks appreciation. He belittles. He overlooks the fine and noble things of life. He is good at pulling down. He builds nothing.

Breed of Ingrates

Edwin Muir records a comment of a European friend on Bertrand Russell: "When he die, the angels they find nothing to eat on his bones." Whether this be true of Bertrand Russell or not, it is certainly true of a breed of ingrates.

Contrast them with someone like the glorious Kathleen Ferrier. Bruno Walter tells of her visit to his home in Los Angeles. He was absent in New York and gave her the run of the place. An Austrian couple, who served as caretakers, related how that glorious singer would invite them into the music room on free evenings, kick off her shoes and then sing away as they sat enthralled. Meat on her bones!

It is strange that some people who to appearances have most to be thankful for, are most bitter and resentful at the world and at God. On the other hand the saints, the most bouyant and radiant and inspiring personalities, seem to have least. St. Paul, for example, saying "In everything give thanks." St. Ambrose, who said, "No duty is more urgent than that of returning thanks."

The Pilgrim Fathers had a dreadful 63-day trip in the Mayflower. That first grim winter half their company died. On one occasion only seven remained healthly to nurse the sick. Their ration was reduced to five grains of corn. These were the people who founded "Thanksgiving!"

CHICAGO—Chicago executive club attendance swelled to hear comedian **Jerry Lewis.** Lewis was unable to keep the date and **John Wilson** spoke on his work as Egyptologist at the University of Chicago's Oriental Institute.

* * *

STOCKHOLM—**King Gustaf Adolf** and **Queen Louise** of Sweden will pay an unofficial visit to Britain in April. The royal couple will leave Stockholm April 11 and return April 24.

Prober Convinced Of Racket Link

WASHINGTON (AP) — Sen. McClellan (D-Ark) said Saturday first week disclosures in his Senate rackets investigation "show rather conclusively" a tie-up between gambling lords, public officials and Teamsters' Union bosses in Oregon.

McClellan told reporters he based this conclusion on evidence that the union paid travel costs to bring gamblers to Oregon, set them up in business by picketing rival gambling places and mixed heavily in Oregon politics.

All this, he said, plus "other evidence yet to be presented" when hearings resume next Tuesday, "pretty well establishes the pattern being followed and the objectives these labor leaders sought to achieve."

BECK TO TESTIFY

McClellan heads a special Senate committee set up to probe alleged racketeering in labor and industry. Its first target has been gamblers and vice operations in Portland, Ore.

Dave Beck, Teamsters' Union national president, and Frank W. Brewster, head of the 11-state Western Conference of Teamsters, are expected to be called as the probe progresses Brewster possibly toward the end of this week.

Beck is in Europe, on his third trip abroad in as many months, but he has said he will be back March 26.

Testimony already in the record has dealt with alleged attempted bribes and efforts of some union bosses to capture tight control over Oregon law enforcement "right up to the governor's office."

Charges have been made that Teamsters' officials, with the help of imported racketeers, tried to take over and expand prostitution, pinball machine and punch-board operations in Portland.

Officials Support Teamsters' Chief

SAN FRANCISCO (AP)—Western Teamster secretaries voted confidence Saturday in Frank W. Brewster, Western Teamster boss and one of the principal figures of the current Senate rackets investigation.

"There is talk that someone has pushed the panic button and we are confused," international vice president Joe Diviny said before the almost unanimous vote of confidence. "Nothing could be further from the truth."

Brewster, head of the 11-state Western Conference, was not present at Saturday's meeting of 200 paid union officials.

A spokesman said he was mentioned by name only in the resolution. The vote also expressed confidence in Clyde Crosby, Teamster international representative in Oregon, centre of the Senate committee's current inquiry, and other officials of the Western Conference.

Brewster has been cited for contempt of Congress for refusing to answer questions on possible tie-ups between racketeers and labor leaders and is slated for pointed questioning before the Senate investigating committee this week.

These coats, these suits, these dainty dresses . . . they set the pace of the new season. In Navy Blue, in Navy Blue and White, in crisp smart styles they're fashion's choice for Spring. You owe it to your ensemble to see and compare these lovely creations now at Mallek's.

Budget Terms at No Extra Cost

Mallek's

1212 DOUGLAS TEL. 2-8151

3 ROOMS complete for 375.00

It's at STANDARD of course!

STANDARD LEADS THE WAY

With this newly-formed

STARTER GROUP

16 PIECES FOR YOUR LIVING ROOM, BEDROOM AND DINING ROOM

375.00

37.50 Down, 21.50 Per Month
Including Carrying Charges, tax extra

Other 3-ROOM GROUPS Includes:
HOMEMAKER GROUP 499.00
DE LUXE MONEY-SAVER GROUP 599.00

NEWLY APPOINTED SUPERINTENDENT OF STANDARD'S STOCK DEPOT!

The Standard Furniture Company announces the recent appointment of B. Leaney to the post of Superintendent of their Stock Depot. Mr. Leaney brings to his new post a wealth of experience gained in 43 years in Delivery and Store Services on the Mainland. The addition of Mr. Leaney marks another forward step by Standard Furniture in their constant efforts to increase and improve delivery and service features.

MR. B. LEANEY

Standard FURNITURE DENNYS OF VICTORIA

FREE DELIVERY!
FREE PARKING!
737 YATES PHONE 2-5111

An Important Meeting of the CADBORO BAY and GORDON HEAD RATEPAYERS
will be held on Monday evening next 8 P.M., MARCH 4 at St. George's Hall, Cadboro Bay
Prospective candidates to speak and other business.

PUBLIC MEETING
8 p.m. THURS. Mar. 7
Central Junior High

Meet this man and hear a message vital to every Canadian.

JOHN G. DIEFENBAKER

M.P. Leader of Her Majesty's Loyal Opposition in the Parliament of Canada

★ Newly-elected National Leader of the Progressive Conservative Party of Canada.

ALSO
★ GEN. G. R. PEARKES, V.C., M.P.
★ A. deB. McPHILLIPS, Candidate in Victoria
★ ERIC CHARMAN—Chairman

1957 DODGE
PRICED WITH THE LOWEST!
ROAF MOTORS LTD.

IF YOU'RE UNDER 50
THIS MESSAGE IS FOR YOU

HAVE YOUR POLIO SHOTS NOW!

WE HAVE ON HAND AMPLE STOCKS OF FRESH SALK ANTI-POLIO VACCINE

Without this protection you are not immune. A large proportion of those stricken fall within your age group. Ask your physician, he will tell you that a course of "shots" now will make you safe for Summer. Why risk tragedy when Salk vaccine is waiting to protect you.

McGill & Orme LIMITED PRESCRIPTION CHEMISTS

FORT at BROAD 4-1196 | DOUGLAS at VIEW 4-2222 | Medical Arts Bldg. 2-8191

MAICO INTRODUCES "Cordless" HEARING AID

No cords—no attachments. Carry it like a coin—goes into—not outside—your ear.

Come In See It NOW

MAICO

Start Living! Investigate Today

R. O. MUNSON & CO.
640 FORT STREET
Eaton's Entrance

1858 **The Daily Colonist.** 1957

AN INDEPENDENT NEWSPAPER, THE ORGAN OF NO CLIQUE OR PARTY

SETH HALTON, Publisher — SANDHAM GRAVES, Editor-in-Chief

Published every morning except Monday by the Colonist Publishers Ltd. at 2631 Douglas Street, Victoria, B.C.

SUNDAY, MARCH 3, 1957

Turrets in the Sky . . .

From the sand pit, Cordova Bay. —Photo by CECIL CLARK

A Breath of Sanity

THE eviction order which would have driven 122 Indians of the Samson band from the Hobbema reservation in Alberta was quashed last week by Chief Justice Buchanan, whose decision is final. So closes the legal test of an issue which began five years ago in the dispute of two tribesmen over ownership of a horse; spread to a factional tiff on the reserve about the distribution of oil lease funds; led to a ruling by the Indian affairs branch two years later that there was nothing in the complaint; and, finally, to the reversal of that departmental ruling one year after with an astonishing edict for the ejection of 122 Indians from the reserve.

A petition to the Throne and questions in Parliament followed, culminating in the judicial inquiry which has now quashed the eviction order. Chief Justice Buchanan has found that there was no basis for the original protest and no excuse for the eviction. That will assure the Samson band of their just rights but it does not close the matter. Two things clearly remain to be done: the government of Canada should amend the Indian Act to put an end forever to this nonsense over "non-treaty" Indians; and the federal department concerned should certainly inquire into its own actions in 1954 and in 1955, and take whatever action is appropriate to the full redress of what has been a howling blunder.

In so far as the "non-treaty" element of the issue is concerned there has not been the smallest excuse for treating any of the Indian wards of the Crown in different manner. What their ancestors signed or did not sign long years ago has no bearing on what they are today. From inquiries such as this one it would appear that the Indian affairs branch stands in need of a thorough-going overhaul. Why should it take five years and ructions on one reservation to sift the basic facts in this instance; and how can the wholesale eviction order be reconciled with Chief Justice Buchanan's findings? Parliament should insist upon a follow through.

The T-to-T Club

MEMBERSHIP in the T-to-T club of Parliament Hill is as numerous as ever says the Ottawa Journal, which keeps an eye on the attendance of MPs. The T-to-T club never meets and represents in fact a dispersal rather than an assemblage, for the reference is to those members present in the House of Commons only from Tuesdays to Thursdays. The other days are converted into long weekends. Absence in this case does not make the heart grow fonder for parliamentary duties, for apparently three days a week is enough for a large number of MPs.

The dignity of members is not offended by having them check in each day and, unlike the Senate, the House of Commons keeps no attendance record. Liberal allowance is made for legitimate absence and sickness, and members are simply put on their honor as to the number of days they report as having been present. MPs can be docked at the rate of $60 for unjustified absence and the wonder must be therefore that the T-to-T club can exist at all, since no MP has been known to favor such dockage in any worthwhile degree. There must be considerable memory searching when attendance has to be recalled. The Ottawa Journal puts it thus: "The result, it must be said, is a certain amount of conscience-stretching on the part of some MPs who monthly are called upon to sign the affidavits certifying their presence."

Apart altogether from the actual registration members of the so-called T-to-T club must take an inexcusably casual view of their responsibilities when they deem three days a week sufficient to attend to them. Put bluntly, Parliament as a whole must also take too lenient a view of absenteeism else it would bring persistent offenders more sharply to heel.

Parking Too Close Is Illegal

AMONG the numerous prohibitions contained in Victoria's traffic by-laws on the subject of parking there is one which is rarely if ever enforced but certainly needs to be. Probably a good many motorists are unaware that it even exists. It is the rule requiring a minimum of four feet of clear space behind and in front of any parked vehicle, overlooked possibly because it is tucked away in the last line of Section 61, which is headed "Parallel Parking."

This rule creates an offence which is committed countless times daily and can be the cause of much annoyance or even serious delay to someone who is in a hurry. Every driver has had the experience, probably often, of returning to his car to find it wedged in fore and aft by others that have been parked while he was away. Those who cause this annoyance may not know—but should—that besides being inconsiderate parking too close to another vehicle is just as much an offence as double parking or any of the other prohibited practices for which motorists are fined.

A little more attention to this by-law by the police might save a lot of bad temper and bashed fenders. Unfortunately in some places the City itself is a party to irregularity by marking out metered spaces too short for late-model cars, with their longer wheelbase and several feet of overhang at each end, to be able to park legally.

Island Editors Say

Indian Gesture

Thoughts on international oil squabbles, power politics and monetary crises should temporarily vanish for the Duncan community this week with word that Cowichan Indians have agreed to sell 47 acres of land lying on the west boundary.

No one living seems able to recall a similar instance occurring here. The prospect of being able to build on acreage formerly closed is stimulating to a degree, the land's central position a foremost advantage.

The Indians have made an excellent gesture to the whites. Now, it remains to be seen what the whites will do with the opportunity presented.

—COWICHAN LEADER

One-Eyed Cars

RCMP patrolmen, who are doing a commendable job on Vancouver Island highways, could further assist the average conscientious motorist by an all-out effort to keep "one-eyed" cars off the road.

It is not usual on an evening drive to Nanaimo or Courtenay, to pass two or three cars with only one front light burning. This situation creates a real danger, as driver approaching the "one-eyed" vehicles can never be sure whether the single headlight is on the right or left side of the vehicle.

In the interests of public safety, all motorists in charge of one-light cars should be compelled to drive them into the nearest garage or keep off the main highways.

—PARKSVILLE PROGRESS

Pandora's Box?

Instead of being a blessing, largesse from a benevolent government, it is beginning to look as if the grant for a centennial memorial is going to be a curse.

Instead of having a treasure chest the centennial committee may find that it possesses a Pandora's box out of which all manner of evil and dissension can fly.

At present there are a number of organizations, all of which are keen on their own pet projects.

We hesitate to press for any one project but we do hope that whatever project is decided upon, assuming that statues and monuments are ignored in favor of a usable memorial, it will be one which will not only be put to good use, but will also be one which everyone can use and which will not turn out to be a huge white elephant.

—COMOX FREE PRESS

Quadra Island Ferry

There is now an opportunity at hand for the people of this district to give their MLA some real live ammunition to fire at the gentlemen in Victoria who have the power to give, or withhold a car ferry service linking Quadra with Campbell River.

Beginning Monday, a thorough canvass of the district will be made to secure signatures in support of a petition which calls on the government to institute a car ferry service between Cowlland Harbor and Duncan Bay, retaining the present passenger ferry between Quathiaski Cove and Campbell River.

This is a real opportunity for residents of this area to back up the requests of their friends on Quadra for an adequate link with Campbell River.

—CAMPBELL RIVER COURIER

Sidney Kinsmen

Further indication of the encouraging growth of this district is the recent organization of Kinsmen Club of Sidney, a service club for young men. Charter of the new club, 301st in Canada, was presented at an overflow banquet in the Saanichton Agricultural Hall.

For many years Kinsmen Clubs have flourished in every province in Canada. "Kin" has attracted to its membership dedicated young men of high ideals. They have made major contributions to the welfare of their communities. In recent years they have led the campaign against polio and its crippling aftereffects, with notable success.

—SIDNEY REVIEW

Thinking Aloud

". . . of shoes—and ships—and sealing wax—of cabbages and kings."

By TOM TAYLOR

HAVE been reading a few more extracts from the Alanbrooke diaries, the tone of which, incidentally, suggests that Sir Alan, as he then was, did not suffer from a diminutive ego. He discloses that he was offered the Middle East command before El Alamein, but even though he was thrilled at the prospect—

most generals jump at the chance of a field command — he thought he could handle Churchill better than anyone else and that as chief of the general staff he could keep the war on the right track. Alexander took over instead, with Montgomery as head of the Eighth Army. As we know events proved this arrangement to be admirable. Brooke could scarcely have surpassed the desert success of Alexander-cum-Montgomery, while under his general direction the Eighth Army's achievement, conceivably might have been less.

* * *

Saw a picture of the French prime minister, M. Guy Mollet, standing at his desk with a tribute from an admirer, a bunch of violets in his hand. I am probably in a great minority but the presentation of flowers to a man rather invites in me the feeling I have when I see Liberace in action. There is a sort of incongruity plus about the whole thing. But of course M. Mollett's tribute would come from a woman, and who can gainsay the harmony of a violet and a Violet.

* * *

Interested to read that Jack Dempsey put the case of robust pugilism in a nutshell when he said that the only good fighter was a hungry one. There cannot surely be many hungry fighters around these days and in a comfortable society one can understand a preference for advancement without acquiring a cauliflower ear in the process. Possibly this is why as the standard of living goes up the standard of pugilistic champions goes down.

* * *

Came across a paragraph reciting how Sir Malcolm Sargent wields his baton like the sword of d'Artagnan. Clifford Evens wields his on occasion like a stiletto which unerringly stabs the plum. By contrast of course Hans Gruber relies only on expressive finger-play, and the preference will be purely a matter of taste, for a conductor no less than for an audience. To baton or not to baton, I suppose, is a decision that all conductors must make early in their careers—and one pondered no doubt with the solemnity of a Hamlet.

* * *

Heard Angus McBean of MacMillan & Bloedel tell of a timber tour of Russia and of the people there—by far the most of them—who lack the cars, refrigerators and chromium plate that pad our vanity. For the Russian folk this was not the hardship we might think it is, since they did not miss these delights. Not because they have never had them but because each one's next-door neighbor does not have them either. There is contentment in penury as well as in riches if the situation is similar all round, you see.

* * *

Was thinking as I heard his rich resonant voice the other day that John Dunbar has come a long way since he decided to give up soccer for singing. He is now a fine artist whose virtuosity is expanding with every role, and were he located at the centre of musical and theatrical activity the stage would confine him to the exclusion of all else. He has the virtue also of having a splendid physical presence, which recalls the rebuttal when Dr. Johnson defined oats as food for horses in England and for men in Scotland: "And where else will you find such horses and such men." It will be the music that does it, I daresay, but John's native accent is the only loser as he moves upward with aplomb into new paths of endeavor.

Gold Coast No More

Ghana Enters the Commonwealth

By SIR ROBERT HADOW, KBE, CMG, MC.

Sir Robert Hadow, British consul-general for Northern California and Nevada, will address the Canadian Club of Victoria at noon and the Women's Canadian Club at 2.30 p.m. on March 13 on aspects of the Middle East and Suez situations. His diplomatic service reaches back to 1919 and includes service in Iran, Turkey, Canada, Austria, Czechoslovakia, Argentina and the United States, and with the United Nations.

AT four o'clock on the afternoon of March 5, Pacific time, a new and entirely African nation will join the ranks of the independent, equal and sovereign nations of the British Commonwealth. At that moment (which is midnight in Ghana) what has long been known as the Gold Coast in West Africa will change its name to Ghana and, under its African Prime Minister Nkrumah, assume control of its own affairs.

The electors and their wholly African representatives have already decided for themselves that Ghana shall remain a free partner within the Commonwealth. Thus Ghana will join Australia, Canada, Ceylon, India, New Zealand, Pakistan and South Africa as Britain's ninth equal and sovereign partner. Its 5,000,000 inhabitants will swell the total population of the Commonwealth to 638,000,000 people—almost one-third of the population of the world.

* * *

This event will be celebrated in many countries; first and foremost in Ghana itself, where Vice-President Nixon will join the Duchess of Kent in solemn as well as festive events marking the change. In Britain also numerous Ghana students, enrolled in British universities, will be joined by Britons of all ranks in marking a milestone on the road by which for 50 years Britain has striven, with the aid and united effort of African leaders and African peoples, to bring freedom to all races and creeds; while behind the Iron Curtain Moscow was brutally "colonizing" the parts of Asia in which dwell over 500,000,000 Christians, Moslems and Bhuddists.

Next in this procession of progress will come the Federation of Malaya, where for nine years a combination of British Commonwealth and Malaya troops, backed by the inhabitants themselves once terror had been overcome, has successfully defeated Moscow's attempts to terrorize Malaya into submission to Communism. For in August Malaya also will become either a free partner in the Commonwealth or, by its own sole choice, and independent but friendly nation similar to Burma.

At the end of 1957 the British West Indies will also be succeeded by a similar Federation; and thereafter Nigeria—which, with 26,000,000 inhabitants is Britain's largest dependency in Africa today—will follow the some road.

Britain is indeed proud of her youngest partner, Ghana; now grown to manhood, economically on a sound footing, and politically mature enough, under its splendid leader and prime minister, Dr. Nkrumah, to withstand the wiles and the cajoleries of Moscow. For the achievement of independence is but a preliminary and joyful step. Its maintenance through hard times is less spectacular but essential if, like Europe, Africa and Asia are not only to become free but are to remain free and independent.

The word "Ghana" seems originally to have been the title borne by the Soninke kings of Wagadu; who about 770 A.D. overthrew a previous dynasty in the African area west of what is now Timbuctu. By extension the word gradually came to signify their empire and capital town; the latter destroyed in 1240 when the great era of Ghana came to an end.

The site of the city of Ghana is not certain, but its ruins may exist at Koumbi Saleh, about 200 miles north of Bamako, capital today of French Sudan.

Situated on the borders of the Sahara in the extreme north of the habitable area of the Western Sudan, Ghana controlled the Sudanese trade in gold and slaves and exchanged these and other commodities for goods such as salt, copper, dried fruits and cowrie shells, brought southward across the desert by caravans from Morocco.

This gold came mainly from Wangara, where it is still mined today. It was exchanged against the wares already mentioned by the interesting process known as "silent trade." The merchants from Ghana would deposit their wares on the banks of a certain river and retire out of sight. The gold miners would then appear and, if they wanted the goods, would place by them what they considered to be a fair amount of gold dust. In their turn they would then retire, whereupon the traders would reappear and, if satisfied by the amount of gold offered, would take it and go. If they were not satisfied they would leave it and again withdraw; hoping that more gold would be forthcoming. Dumb barter of this kind seems to have been fairly common throughout Africa; where simple pagan tribes, afraid of slave-raiding, were dealing with more sophisticated traders.

As later—when first Portuguese, then Dutch, Spanish, French, British and lastly American traders bartered their products for those of West Africa, Wangara gold was an important element in the medieval economy of Morocco and one of the principal sources of supply for Western Europe. East of Sierra Leone and the Gambia—this part of West Africa thus became known as the Gold and Ivory Coasts.

* * *

Under the Soninke kings Ghana seems to have enjoyed firm government for more than two centuries. Gradually, however, the western advance of Islam led to a coalition of Berber tribes, the Lemtuna and Godalla, who—having been converted to the Moslem religion by the Almorairds proclaimed a Jihad or Holy War against the Soninke.

In 1076 this coalition captured Ghana, which in turn revolted in 1087 and regained its independence, only to fall apart as provinces such as Diara and Kaniaga became separate kingdoms.

It is thus natural that the new name for the Gold Coast should be Ghana, in memory of a great African civilization and trading empire of the Middle Ages.

Time Capsule . . .

By G. E. Mortimore

Camels in B.C.

CHARLES Augustus Lindbergh, Jr., 20-month-old son of Col. Charles Lindbergh, famous aviator, was kidnapped from the Lindbergh home at Hopewell, New Jersey, 25 years ago yesterday.

Ransom notes arrived by mail promising return of the baby for $50,000.

Sir Malcolm Campbell set a new world's land speed record of 253.968 miles an hour in his Bluebird II.

A Pacific Great Eastern Railway resources survey showed millions of acres of agricultural land, billions of feet of timber and pulp wood, hundreds of millions of tons of coal and thousands of square miles of mineral area along the railway and its proposed extension to Prince George and the Peace River country.

Cost of the survey was borne by the CPR, CNR and the province. Axel Wenner-Gren had not yet entered the picture, in those simple days.

By a vote of six to three, Victoria city council approved the principle of hospital sweepstakes. City fathers adopted a motion by Ald. R. T. Williams to support the campaign of Senator G. H. Barnard to make sweeps legal. For the motion were aldermen W. H. Kinsman, Alex Peden, P. R. Brown, John A. Worthington, R. T. Williams and T. W. C. Hawkins. Against were aldermen W. T. Straith, H. O. Litchfield and W. D. Todd.

Compulsory automobile insurance and a $1 a year driver's licence were features of a bill to amend the Motor Vehicle Act, introduced in the B.C. legislature.

Otto Weiler, 73, president of Weiler Furniture Store, was accidentally shot and killed while trap-shooting at Heals rifle range.

DR. H. E. Young, member-elect for Atlin, was appointed provincial secretary in Sir Richard McBride's government, 50 years ago.

"Speaking of Canadian flags," The Daily Colonist remarked editorially 50 years ago, "there is a very good one that may be used always. It consists of a combination of the crosses of St. George and St. Andrew; its colors are red, white and blue, and it is commonly known as the Union Jack. Any Canadian whose sensibilities are hurt by it is at perfect liberty to live in some other country."

* * *

A simple three-quarter-inch advertisement in the Daily British Colonist stirred lively talk, 95 years ago. It said: "To Packers. Twenty-five camels for sale. Apply to Henry Walton . . . Commercial Street near Yates Street."

It was no joke. A bright promoter had brought in the camels to carry freight to the gold diggings in the Cariboo. It was a good idea (although it was destined to fail; the camels scared the wits out of pack-mules that they met on the trail, and broke up any number of pack-trains; so they were finally turned loose.)

The Colonist had some fun at the camel-man's expense: "After the camels have started for the mines with the first load, we learn that a number of trained whales will be placed on the route between Victoria and Stickeen River, carrying freight and inside passengers—a la Jonah—at reduced rates."

—FROM COLONIST FILES.

The Packsack

of GREGORY CLARK

IN the movies and on TV villains are nearly always tall, thin, dark men. Especially in westerns you can spot the villain, right at the start, by his build.

Now, though I am a little on the short, fat side myself, I must protest. Nearly all villains I have met in real life were short, fat men. Maybe a little blondish. And above all, they have open, kindly, benign faces. Come to think of it, my favorite true-life villains have eyes so honest and open they bug slightly.

The movies and TV are doing no kindness to the public in attempting to identify all villains as tall, dark and slim. Apart from the injustice they do to men of that description, they are actually sheltering the true crooks. They are creating a myth. Worse than that, they are employing short, fat, blondish men with bug eyes as comedians, or kindly old uncles, amiable, harmless, and supremely honest characters, so that the public is doubly confused.

And how about villainesses? Here the movies and TV are equally at fault. All the wicked, vicious, worldly types, the dive owners, the mean, sly, back-biters, are presented as short, fat blondes. Whereas, in real life, as we all know, villainesses are tall, dark and slender. You have only to look around your own family and friends to see this is true.

Tall, thin men are tall and thin probably because they are honest. They grew tall and thin doing chores for their mothers, running errands, putting out the ashes, delivering newspapers. They never raided the ice-box to stuff themselves. At the table they ate what was put before them always deferring, honestly, to their short fat brothers who made hogs of themselves.

They grew up tall and thin because they were honest. And all the rest of us grew short and fat from never coming in to dinner until it was on the table, for fear of chores; and went to bed when homework was mentioned because we had the belly-ache; and tip-toed down to raid the ice-box; and dodged and ducked, growing shorter and fatter, until, with eyes slightly protruding from being overfed, we achieved manhood with little to do but write and direct movies and TV shows about tall, thin villains.

Letters to the Editor

Jobs for Our Own

Referring to the article in the Feb. 28 Colonist "Nothing to Do But Hope; Idleness Saps Hungarian Spirit": Let us please be fair and face it, this also applies to our native-born youth. I have not seen any appeals for jobs for them and there are more than just 88 of these fine Canadian youngsters.

I meet these young men every day and can assure you that they also have energy and spirit that is sapped, not only from idleness but also from job hunting. They travel up and down this Island, only to return more depressed at their results, "no work."

As a Canadian citizen may I suggest: when we call for jobs for immigrants let us also call for jobs for our own, as a Canadian is not entitled to free room and board, free clothes, free passes to shows and sports organized for them.

PEGGIE GRUBB.

230 Ontario Street, Victoria, B.C.

Colonists in Ireland

In writing to you I hope I may be able to catch the eye of Mr. William Bowditch, father of my very good friend, Lieut. Cmdr. William Watson Bowditch, RCN.

This gentleman sent me some papers from your press and I enjoyed very much the presentation of the news and features.

Unfortunately, I have not got his address to write to him personally to thank him for his kindness or to convey my appreciation for his "Coad Mile Failte" which is heartily reciprocated, and, to an aspiring emigrant to your wonderful country like myself, it is indicative of the warm friendliness of the Canadian people by which they are well known throughout the world.

FRANK JOHNSTON.

27 Idrone Terrace, Blackrock, Dublin.

Col. Ridgway Wilson

In the passing of Ridgway Wilson the city has lost a remarkable citizen, a fine architect and an active militia officer.

So far as records can be traced Ridgway Wilson was commissioned as lieutenant in the Fifth Regiment on May 17, 1902. He was promoted to captain and appointed adjutant on July 17, 1906, and was promoted major on June 6, 1907. At the end of distinguished service he was posted to the corps reserve on Jan. 2, 1914.

He was a keen artilleryist. During the first war he was recalled from the reserve and posted to command the prisoner-of-war camp at Vernon.

He designed the Bay Street Armory and St. John's fine brick church, as well as many private houses.

FREDERICK V. LONGSTAFF.

50 King George Terrace, Victoria, B.C.

Cast in the Same Mould

Identical twins Dave Ledner, left, and Dick compare casts on their left legs. Dave broke a bone in his left leg while playing basketball on a street near his home. Three days later Dick played at the same spot and broke the same bone in his leg. When they were aged five the twins fell on the same cellar steps and now have identical scars.—(AP Photofax.)

Arthur Edward Kennedy

Another Governor Found

By JAMES K. NESBITT

Lieutenant-Governor Frank Mackenzie Ross, who recently rescued former lieutenant-governor Dr. T. R. McInnes from the limbo to which his political dabbling sent him, has found another forgotten governor to put right.

This one is Arthur Edward Kennedy, the colonial governor who has been completely ignored at Government House—an oversight all the more strange because Governor Kennedy was the man who won a battle with the legislators to establish the governor's mansion as a Victoria institution.

Into the great stained-glass window, high over the porte cochere at Government House, are written, in leaded lights, the names of four of our five colonial governors — Blanshard, Douglas, Seymour and Musgrave. Kennedy is missing. So is his picture, all these many years, and no one ever before noticed the gap.

There's nothing His Honor can do about etching into the window the name of Kennedy, but as soon as he missed Kennedy from the governor's portrait gallery, he commissioned a Vancouver artist, Mrs. E. Greinert, who did McInnes, to do a Kennedy painting.

When it's finished, for the first time the portrait gallery at Government House will be complete —five colonial governors and 18 lieutenant-governors.

Richard Blanshard, the first governor, had a rude house in Fort Victoria, and James Douglas, the second governor, lived in his own home.

Kennedy, with his wife and two daughters, arrived here in March of 1864, the third—and last — governor of the Crown Colony of Vancouver Island.

There was a warm welcome for him. The Colonist said warships at Esquimalt boomed out their guns and "immediately every vehicle in the city and every equine quadruped capable of locomotion was put in requisition and hurried down to Esquimalt . . . The procession went . . . to the St. George Hotel . . . where His Excellency presented himself on the balcony.

But the warmth of the reception ended there, with words and cheers and torchlight processions.

There was no residence for Governor Kennedy. He had to stay in the hotel. This annoyed him. He rented "Fairfield House," and wrote to Mayor Harris to complain he didn't have even a secretary and that "it is not my intention to hold the customary levee on the Queen's birthday . . . for which purpose the public offices are inconvenient and unsuitable."

The Legislative Assembly argued about voting money for a government house, so Kennedy, very gross by this time, on his own and for $19,000, bought Cary Castle, which burned in the late 1890s, and was on exactly the same spot as the Government House of today.

By the autumn of 1865 however, Kennedy won out by dint of much grumbling, and the assembly bought Cary Castle, and so it was that Victoria's first Government House was born as an institution.

Kennedy was here until the autumn of 1866. He left when the Crown Colonies of Vancouver Island and British Columbia merged as British Columbia, with its capital at New Westminster. Victoria did not become the capital of the united colonies until 1868.

Kennedy, after a year in England, went as governor to the British West African settlements; then to Hong Kong as governor, and was knighted by Queen Victoria. From Hong Kong he went as governor to Queensland, and, in 1883, when returning to England from Australia, died aboard ship off Aden.

Fight Colitis
Help Bowels and Stomach

Spastic Colitis (functional irritation of the colon or large intestine), is causing thousands to suffer from dull aches or burning pains in the side, Gas, Heartburn, Biliousness, Nervousness, Bad Breath, Dizziness, Burning of Stomach, Loss of Sleep and Pep. If you suffer from Spastic Colitis, ordinary stomach medicine won't help much. You really need KOLADE POWDERS which work three ways to relax tense intestine muscles, soothe sore mucous membranes and check acidity. It is not a laxative but works to help nature. Don't suffer another minute without trying KOLADE POWDERS. Satisfaction or money back. At all drug stores.

See how your money grows at 3¼%!

Weekly Deposit	1 year	3 years	5 years
$ 1.00	$ 52.44	$ 162.49	$ 279.87
2.00	104.88	324.98	559.75
5.00	262.19	812.45	1399.38
10.00	524.39	1624.89	2798.75

Now your savings earn 3¼% at National Trust. So open an account today and save for the things you want. Just fill out the coupon and mail with your first deposit—now. For future deposits we supply stamped, addressed envelopes.

727 Fort Street — National Trust COMPANY LIMITED — S. J. Crowley, Manager

National Trust Company, 727 Fort St., Victoria

Enclosed is a deposit of $ _____

Please open a Savings Account in my name and mail me my pass-book, cheque-book with holder, etc.

Name ☐ Mr. ☐ Mrs. ☐ Miss _____

Address _____

City or Town _____ AS-67C

The Car Corner

Mercury Backs Boast

By J. T. JONES

Amid the trumpet flourishes of new car announcements, Mercury's talk of great improvements for 1957 was only what you'd expect. But Mercury, probably more than any of the others, backed up its claims with a product that was measurably better in most ways than the Mercury cars that went before.

For one thing, the new Mercury is the first of its line that isn't a disguised Ford. Now it has a chassis and body shell all its own, with interior space proportionate to its exterior size. In fact, it is close to the inside dimensions of the big Nash and Hudson models whose chief virtue is the room they offer.

A clever bit of roof styling allows plenty of heall room over the back seat. The seat is higher because of this, and the combination of ample leg room and high seat makes things back there very comfortable indeed.

The Mercury has an excellent ride for a passenger car — well controlled without harshness. It has good balance, and its lowness gives valuable stability in corners, which adds immeasurably to passenger comfort as well as safety.

Steering is much too slow for my taste, and part of the car's ease of handling is dissipated by the amount of wheel-winding necessary on curves.

In this respect, however, Mercury is no worse than most and better than some. It seems to be what the buyers want.

Mechanically, Mercury offers a choice of engines, one a warmed-up Ford unit and the other a mild Lincoln power plant. The power-mad will want the big engine, no doubt, since the smaller one offers performance that is only far-more-than-adequate: 60 miles an hour from a standing start in 11.8 seconds.

Automatic transmission is, as before, the excellent three-speed, torque-converter type built by Borg-Warner. Now it's controlled by a small push-button panel (as on Chrysler products).

There's an interesting variation, though. The parking brake, applied by a pedal at the left of the steering column, is released by pressing a small bar on the transmission control panel. This is a very convenient system, except for a small conflict of interests between the brake and the headlight dimmer switch.

On careful thought, it appears the designers of this Mercury have devoted their best efforts to the rear of the car. Rear passengers have all the comforts, while front-seat riders must contend with certain inconveniences, such as a jutting lower windshield corners and a close-up instrument panel.

While vision to the rear is really excellent, with a wide — and high—rear window, the windshield offers the usual wrap-around distortion problem.

As for styling, Mercury has never been a favorite of mine and I can't say I'm wild about the 1957 model's looks. But beauty (this is hardly original) is only skin deep, and the Mercury's virtues go far deeper than that. It was a pleasant surprise to find Mercury in many ways one of the top cars on today's market.

Building Vote

School Board Gives Answers

Since the defeat of the school building referendum in Greater Victoria last December many questions have been asked, both publicly and privately, about school construction and school financing. In an attempt to get answers before the referendum is re-submitted in March, the Colonist approached the Greater Victoria School Board.

Answers to several of the questions appear today, and others will follow in subsequent editions.

Readers are invited to send their own questions to the Colonist. The school board will provide its answers.

Why Were the Junior High Schools Not Built Larger at First?

These schools were not built larger for the simple reason that more money would have been required. If ratepayers had been asked to provide extra funds years ago, they would doubtless have said "Why look so far ahead?" Nor would the department of education approved the erection of classrooms that would have been empty for some time.

All of the junior high schools but one were designed to be expanded as cheaply as possible. The Central does not lend itself to expansion because the site is very small.

The proposed new junior high school at Gordon Head and the senior high for the Esquimalt-Victoria West area will be planned in such a way that they can be extended if need ever arises.

Have Academic Standards Kept Pace with Higher Building Costs?

Obviously, it is not logical to compare the achievement of pupils with the rising costs of school construction during a period of inflation. But there is evidence at the school board office to show that the majority of students at all levels are doing better than students did formerly.

From 1947, when the Greater Victoria school district was formed, thousands of tests have been given locally in reading, spelling, arithmetic and language. The results show that the teaching of these subjects has improved over the last 10 years.

In February of last year, all pupils in grade 6 were tested in reading. The average mark was higher than what was required. In fact, the greater part of the children were about six months in advance of the level expected. A similar situation exists in other subjects at various grade levels.

Schools are still turning out students capable of going on to university. In addition, they are educating hundreds of others who, in the "good old days" would not have attended high school. Surely, this will tend to raise the cultural and industrial level of the nation.

What Is Wrong With the Shift System?

The education of children suffers under the shift system. This has become apparent in local schools where about 800 children attended on a part-time basis just over a year ago.

Children on the swing shift go to school in two separate groups, one in the morning and the other in the afternoon. There will be a teacher for each group and so no saving will result from that standpoint.

The children on shift receive only about two-thirds of the instruction that regular pupils do. Thus they cannot complete the work required in all subjects.

Slow learners find the shift system a handicap because they do not receive much individual help during the shorter school day.

Children who are asked to attend classes earlier or later than regular pupils will face greater traffic hazards on the dark days of winter.

IRA Uses Train As Battering Ram

LONDONDERRY, Northern Ireland (UP)—Masked raiders, believed to be outlaws of the Irish Republican Army, seized a 27-car freight train yesterday and sent it careening down 14 miles of track to smash into Londonderry station.

Eight cars of the empty train were wrecked and damage to the station was considerable. There were no casualties.

The raiders boarded the freight below the border in the Irish Republic and forced the three-man crew at gunpoint to jump clear.

The outlaws drove the train toward Derry, and then began leaping clear, with the throttle of the 90-ton engine wide open.

The heavy train streaked through five stations across the border in Northern Ireland. An alert railwayman at Strabane spotted the runaway train and wired Londonderry but there was no way to stop it.

At 35 miles an hour the freight plowed into the station. The engine embedded itself six feet into a concrete platform.

Wreckage was strewn across adjacent tracks.

Northern Irish police immediately organized a search for the raiders.

Yarrows Fire Not Serious

Loss "of a minor nature" in some documents was suffered in a fire in a safe at administrative offices of Yarrows Ltd. yesterday.

John Wallace, general manager, said it was not known how the fire started, although a cigaret butt was suspected. He said the vault was closed at 4.30 p.m. the day before. The fire was found at 7.30 a.m. yesterday.

Churches Set Lent Services

Ash Wednesday, the first day of Lent, will be marked by services Wednesday in Anglican churches.

At St. John's Church, Canon L. F. Wilmot, warden of St. John's College, Winnipeg, will preach at 8 a.m.

Holy communion at 10 a.m. and a service of intercession at 7.30 p.m. will be held at St. Saviour's.

At St. Mary's, Oak Bay, holy communion will be held at 8.30 and 10.30 a.m., and Lenten service at 8 p.m. At St. Barnabas, services will be held at 7 and 9.30 a.m.

Educationists Set Banquet

The Greater Victoria Teachers' Association will hold its fifth annual Education Week banquet at the Chez Marcel Friday at 8 p.m.

The banquet will mark the end of the week dedicated to education in Canada.

Guest speaker at the banquet will be Art Stoll. His topic will be "Controversy."

GETTING UP NIGHTS
Makes Many Feel Old Before Their Time

There is nothing that can make you feel older and more depressed than losing sleep and worrying about Getting Up Nights (too frequent, burning and itching urination), Backache, Bladder Cramps, Strong, Cloudy Urine, or Rheumatic Pains due to Kidney and Bladder Irritation. In such cases New Improved CYSTEX usually gives quick, wonderful, soothing relief through its bacteriostatic action in acid urine and its analgesic effect as a mild, gentle pain reliever. Over 900 million CYSTEX tablets used in last 25 years prove safety and success. Don't waste time. Get CYSTEX from druggist today under money-back trial offer.

FREE PARKING

For the Convenience of Friends Attending Funerals We Have Arranged for FREE PARKING AT LOT, NEXT TO CHAPEL GARDEN

Ask for Your Check From Parking Lot Attendant

HAYWARD'S CHAPEL

Est. 1867 — 734 BROUGHTON — Phone 5-5614

So light, so tiny

...it can be worn in a woman's hair, or clipped to a necktie

ZENITH Crusader HEARING AID

only $135

- Remarkable Clarity and Dependability
- Operates for Only About 18¢ a Week
- New, Highly Efficient Dime-Size Earphone

10-Day Money Back Guarantee, One-Year Warranty, Five-Year Service Plan

COME IN TODAY

EMES ELECTRIC

1122 Blanshard — 2-0421

JUST ARRIVED

RUNNING SHOES

BLACK CANVAS

LOWEST PRICE IN TOWN

- Men's
- Boys'
- Youths

Long-Wearing Cushion Sole

1.79

COPP

THE SHOE MAN

1316 DOUGLAS ST.

Made-To-Measure Suits

make the headlines

at **WILSON'S**

Only the hands of an artist can create a work of art. And the secret of distinguished appearance lies in the fine tailoring of quality cloth in your new made-to-measure suit from Wilson's. While our selection of fabrics was never finer this is not all we offer. The intimate and studied knowledge of how best to style a garment to your proportions and to the purpose for which it is intended also form a most important part of our service to you.

Come and make your careful selection now from the huge display of custom originals in our Designer's Showcase of finest fabrics!

Choose from a fabulous range of Worsteds, Flannel Worsteds, Blackthorn Twists, Donegals, Scotch Cheviots, Harris Tweeds, Scotch Tweeds and luxurious Cashmeres.
Tailored by such famous names as Warren K. Cook, Shiffer-Hillman and Lombardi.

W&J WILSON
LIMITED

1221 Government Street at Trounce Alley—Opposite the Post Office

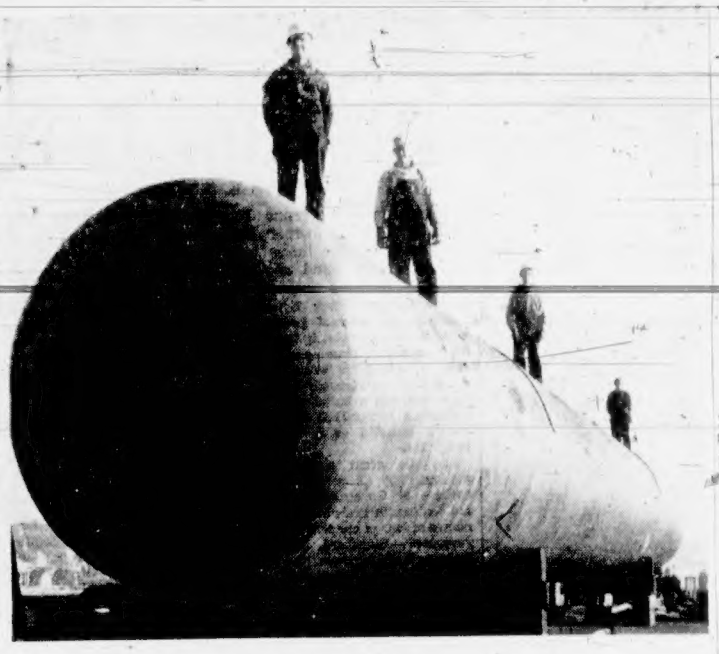

Fiery Scenes Precede Finished Product

Welding the neck of a storage tank for an oil company and creating a fiery drama is Holger A. "Wickie" Wickstrom. The company has gained $1,000,000 this year in additional contracts due to expansion and expects to boost that next year to $2,000,000.—(Colonist photos by Jim Ryan.)

This 94-foot-long pressure vessel can take 250 pounds per square inch of propane on the inside, so four VMD employees standing on the outside don't pose any problem. VMD has built 14 of these $11,000 vessels in the last eight months and, in this highly competitive manufacturing line, have got things down so fine they can turn out one a week. Men on the vessel, from front, are Sid Perry, Art Griffiths, John Gruen and Vernon Ahier.

Mostly Electricians, Tradesmen

VMD to Hire 500 More Men For Large-Scale Expansion

Jobs for 500 more men will be provided this year by the expansion of Victoria Machinery Depot, which now has a payroll of 850.

Large-scale expansion of the industrial division of the shipyard, now in process, and a "speedup" on construction of a destroyer escort for the navy will provide the need for that many more men.

VMD is hiring to some degree now and will be taking on employees in a great splurge as the summer goes on. Persons most at a premium will be electricians and tradesmen.

Harold Husband, company president, disclosed the extent of the industrial expansion last week and said it would bring more than $1,000,000 worth of engineering orders to Victoria this year.

"Projects either committed or under negotiation for 1958 utilizing new shop facilities amount to approximately $2,000,000," he added.

The facilities include a 50-by-260-foot addition to the fabricating shop and a 500-foot overhead crane tramway with a height of 60 feet that can lift an up-to-80-ton refinery pressure vessel and deposit it on a scow in the inner harbor.

LARGEST FURNACE

Also, VMD is constructing the largest stress relieving furnace west of Toronto — 50 feet long, 16 feet 6 inches wide and 16 feet high — a $65,000 facility that will temper the largest pressure vessels currently being produced anywhere in Canada.

VMD has been expanding its industrial division over the last five years investing heavily in special fabricating equipment, to keep pace with demands from oil and the pulp and paper industries. The division employs 250 men.

It has produced several large refinery pressure vessels, with two under construction now to be completed by August. At $300,000 each, they are for the Imperial Oil refinery at Vancouver and Winnipeg.

"That's quite a feather in our cap, since there are fabricating plants in Winnipeg that could have been used instead of us," said Al Kennedy, sales manager.

The company is currently manufacturing two 1,000-ton pulp baling presses for B.C. Forest Products' new pulp mill at Crofton. Cost of these huge presses is more than $50,000 each. The demand also is high for large pulp digesters, feeders and other equipment.

An interesting feature of VMD work is that, with all the giant machines and big vessels being made, also turned out are such items as 350 small outdoor fireplaces for the B.C. Forest Service.

FERRY SLIP

Also to be built, in conjunction with the giant crane, is a ferry slip at the company's Bay Street plant.

During the last five years VMD has built up a "tank head" business serving Western Canadian steel fabricators. Flanged and dished heads are shipped to all parts of Canada. A Toronto manufacturing firm recently commissioned VMD to manufacture several eight and nine-foot high pressure flanged and dished tank heads for process machines, bypassing other eastern manufacturers.

Yeast Extract

New Drug Death To Germs

By ALTON L. BLAKESLEE

NEW HAVEN, Conn. (AP)—A new antibiotic from yeast is showing amazing power against all kinds of germs and fungi, and even holds promise of knocking out allergies.

So widespread is its action that it's been named maludin meaning in Latin, destroyer of evil.

Human studies with it are just beginning. It will take time to learn its ultimate value in treating human afflictions.

But in animals, maludin has knocked out many kinds of germ and fungus infections. A tiny piece has kept mice resistant or immune to certain infections for one to four months.

In animals, too, it shows promise of overcoming or suppressing allergic reactions. It might become a treatment for controlling hay fever and other allergies.

Maludin was discovered by Dr. Ivan A. Parfentjev, research associate in microbiology, Yale University Medical School.

The antibiotic is obtained from brewer's yeast after it has been fermented.

Dr. Parfentjev found it while seeking an anti-allergy drug. There are no known allergies caused by yeast, he said in an interview. And for 2,000 years, since the time of Hippocrates, yeast has been thought to contain some anti-infectious agent.

Numerous yeast extracts have been tried as drugs in the past, but with equivocal results. Dr. Parfentjev recently isolated a yeast protein which may be the answer.

It kills or stops the growth of all kinds of bacteria and fungi, he said.

Fungus infections are becoming more and more troublesome, and few drugs hit them effectively. One particular thorny problem is that certain fungi normally existing in the body spread on rapidly when antibiotics are used to kill germs. The fungi have less competition as germs are killed, and spread to cause new trouble.

The drug may become an anti-allergy boon. It appears to be able to de-sensitize animals made sensitive or allergic to protein materials. Possibly it could protect children who, for unknown reasons, become allergic to whooping cough vaccine.

KNOW A GLADWELL MAN

BILL BULLIVANT

"Our record-breaking sale is still on, and there are still a few 1957 Demonstrators available. Don't wait another day — come on down to Gladwell's," says Bill Bullivant.

Come in and take your pick of the 1957 models — Consuls, Anglias, Mercury, Meteor, Lincoln, Zephyr and Zodiac. They're hardly driven, some with only 200 to 300 miles. All prices are plainly marked on every car at Gladwell's — THE EASIEST PLACE TO BUY!

The selection includes everything — from economical standard drive cars to luxury automatic drive models loaded with options. V-8s and 6s, all colors, all options. ALL FINEST CARS OF 1957.

Remember, this is a once-a-year sale — so come in and Test-Drive the car of your choice NOW — at GLADWELL MOTORS, LIMITED, Pandora at Quadra.

Home Group Chooses New Board

A new board of directors was elected last night at the annual meeting of the Senior Citizen's Housing Society in Spencer House.

Elected for a three-year term Mrs. May Campbell, Roderick Clack, George E. Williams, Mrs. E. J. Watson, J. T. Lambie; for a two-year term, J. O. Clay, Glen Hamilton, Mrs. A. J. Tullis, Miss Marion Storey, Dr. Marion Sherman; for a one-year term, C. L. Alexander, W. A. Brown, Mrs. E. Brand, William Hooson, Mrs. W. L. McLean, Dr. E. L. Mahaffy, Peter C. Larsen and Charles A. Thompson.

Cash Stolen From YWCA

A thief who gained entry to two rooms at the YWCA Thursday got away with more than $100 stolen from two purses.

Police investigating found that entry had been gained to room 25 from a balcony door, and that $65 was taken from a purse belonging to Lois Caffell. This happened between 5:30 and 7 p.m. when the occupant was out of the room.

Later in the evening it was found that $15 had been taken from a purse in Room 21, which is also accessible from the balcony.

A. E. Ames & Co.
Business Established 1889
Members
Toronto Stock Exchange
Montreal Stock Exchange
Canadian Stock Exchange
Royal Trust Building • 612 View Street, Victoria, B.C.
Telephone: 3-4121
TORONTO MONTREAL NEW YORK LONDON, ENG. VANCOUVER WINNIPEG CALGARY LONDON

Wood, Gundy & Company Limited
Canadian Government, Municipal and Corporation Securities
Stock Exchange Orders Executed
Private wire connections at Toronto, Montreal, Winnipeg, Vancouver, Calgary, Edmonton, Regina and New York
Resident Manager: A. L. Pidgeon
612 View Street, Victoria, Telephone: 2-4261

CREDIT BUREAU OF VICTORIA LTD.
205 10 JONES BLDG. — 723 FORT ST. — 2-9111
MEMBERS ASSOCIATED CREDIT BUREAUS OF CANADA AND AMERICA
CREDIT AND PERSONNEL REPORTS — COLLECTIONS AND ADJUSTMENTS
Serving Victoria Business and Professional Men Since 1911

Gillespie, Hart & Co. Ltd.
JOHN HART, President
INSURANCE · REAL ESTATE · BONDS AND STOCKS
BUILDING LOANS · MORTGAGES
CAR FINANCING
611 Fort St., Victoria — Phone 4-1181
(Established 1911)

1957 CONSUL AND ZEPHYR CARS
Immediate Delivery
GLADWELL'S

FOR SALE
WATERFRONT PROPERTY
300-foot frontage, two-bedroom house on five secluded acres, at Pat Bay to owner. No agents. Victoria Press, Box 1874

— MONEY IS PLENTIFUL —
We have funds available for mortgage loans. Current rate of interest. Quick decisions — repayments to suit. Building loans a specialty.
MORTGAGES AND AGREEMENTS PURCHASED
P. R. BROWN & SONS LTD.
1112 BROAD ST. — PHONE 4-7171

To Finish Gas Pipeline

Vast Sums Needed

By HARRY YOUNG
Colonist Business Editor

In his talk in Victoria last week Nathan E. Tanner, president of Trans-Canada, gave some indication of the tremendous capital Canada is going to have to find to see the giant natural gas pipeline into production.

Taking the costs of the construction of the main line, the cost of the distributors and the cost of the gas producers into consideration, Mr. Tanner lumped the cost at $1,500,000,000.

It is when placed face to face with figures like these, one realizes just what the demand is for money, and why it is so difficult for the little man to establish his line of credit.

Yet even the billion and a half dollars quoted by Mr. Tanner may not be the end of the capital expansion the pipeline will entail.

No one yet knows how many new industries will pop up along the line, or how many new homes will have to be built to house the new industrial communities.

Certainly one industry which has benefited enormously by the growth of pipelining in Canada is steel. Canadian steel companies are now competing with those of U.S. and Europe in the manufacture of the wide-diameter pipes that are necessary for such projects.

The two largest orders for 30-inch pipe by Trans-Canada have gone to the Welland Tubes Ltd of Canada, and the South Durham Iron and Steel Company of Middlesbrough, England.

The English order for 200,000 tons will require 100 ships to complete the delivery to Canada.

The Welland Tubes order is of about the same size, and it was the one which induced the Canadian company to go into this type of business.

The Welland Tubes Ltd. plant is half owned by Page Hersey Tubes, and it went into operation only in mid-February. It can manufacture pipe from 20 inch to 36 inch diameter and its order books assure capacity operations for 1957.

BONDS WITH BONUS

Yet another series of uranium bonds is about to be offered to the public.

Milliken Lake, with a government purchase contract, is issuing six per cent first mortgage bonds dated Dec. 15, 1962. They are being offered with a bonus of 40 common shares in the company thrown in at a price of $89.

As the common stock is presently trading around $2.75, the net cost of the new bond is about $88, giving it a yield to maturity of nearly nine per cent.

* * *

PROPERTY ACQUIRED

Emerald Glacier Mines Ltd. has acquired a copper-gold property embracing 47 claims in the Chibougamau area of Quebec. The property is two miles south and east of that of Yorcan. Exploration which has recently reported favorable results from extensive diamond drilling.

* * *

HOME PLANS TO DRILL

Home Oil Company is to drill a second exploratory test well in the North Joseph Lake area. Test will be made of the Viking sand at 3,300 feet. Home which has 61.25 per cent interest in the well will recover with its associates a 100 per cent interest in 960 acres plus an option on an extra 160 acres subject to overriding royalty to Imperial Oil.

* * *

DIVIDEND DECLARED

The Victoria Danish Credit Union has declared a dividend rate of 3½ per cent and reports that in its first two years it has lent more than $14,000 to members. Twenty-five loans totalling $6,000 were made in 1956. The union has 65 members.

* * *

PLANS ABANDONED

Aluminum Company of America states it has officially abandoned its plans for a refinery and hydro electric plant in southwestern Alaska, because the Canadian government objected to the plan to divert waters of the Yukon River.

Bonds Stronger

Interest Peak Reached?

While there is as yet no official indication that the Bank of Canada is loosening its grip on the availability of money, there are signs that the peak of interest rates may have been reached.

Three weeks ago Government of Canada threes of '68 were trading at a recent low of $89. A week later they were trading a point higher and Friday's asking price was 89½.

Last Thursday the average yield on treasury bills was .03 per cent lower than the previous week.

There has also been a noted strengthening in the senior provincial securities during the past two weeks.

Experts close to the market believe that the strength has come from institutional buying, which for the last time has not been offset by government selling to act as a depressant.

If the Bank of Canada persists in giving the market free rein, it is believed that the upward trend in bond prices may continue.

This in turn would relieve many of the pressures on small industry and might even induce a new flow of money into home building loans.

It is much too early to be definite on the point, but there can be little doubt that the government will not want to go to the country this summer with the country suffering unduly from a tight-money policy. The present softening-up could be carried a stage further by the time the budget comes along.

MR. ROY ROGERS

Mr. R. W. Riddle, assistant general manager, Thomas Plimley Ltd., is pleased to announce the appointment of Mr. Roy Rogers as parts and service manager. Mr. Rogers has many years of experience in automotive servicing and has been parts manager at Thomas Plimley Ltd. for the last four years. He will be pleased to attend to all your parts and service needs. ***

Joy-Riding Tar Penalized $100

A $100 fine was imposed on a naval rating in city police court yesterday after he pleaded guilty to taking a car without the owner's consent.

Leslie Earl Hartwick, HMCS Sussexvale, admitted taking a car from the 800 block Cormorant, Friday. Owner was Gordon E. Cockroft, Glen Lake Road.

RCN shore patrol spotted, and almost collided with, the missing juring the person.

car on Esquimalt Road at 11.20 and reported that to police. Hartwick was arrested minutes later.

Lars C. M. Nicholson, 619½ Chatham, pleaded guilty to careless driving on Feb. 21. He was fined $75 and his licence was suspended.

Nicholson had collided with an elderly male pedestrian at Caledonia and Cook, not severely injuring the person.

4¾% ON CANADA PERMANENT DEBENTURES
TERMS ONE TO FIVE YEARS
Debentures are issued in registered form or payable to bearer in amounts of $100 and upward.
Authorized for investment of trust funds.
CANADA PERMANENT
MORTGAGE CORPORATION — 714 FORT STREET
Phone 4-9375
Head office—TORONTO — OFFICES ACROSS CANADA
"Serving Canadians for 102 Years"

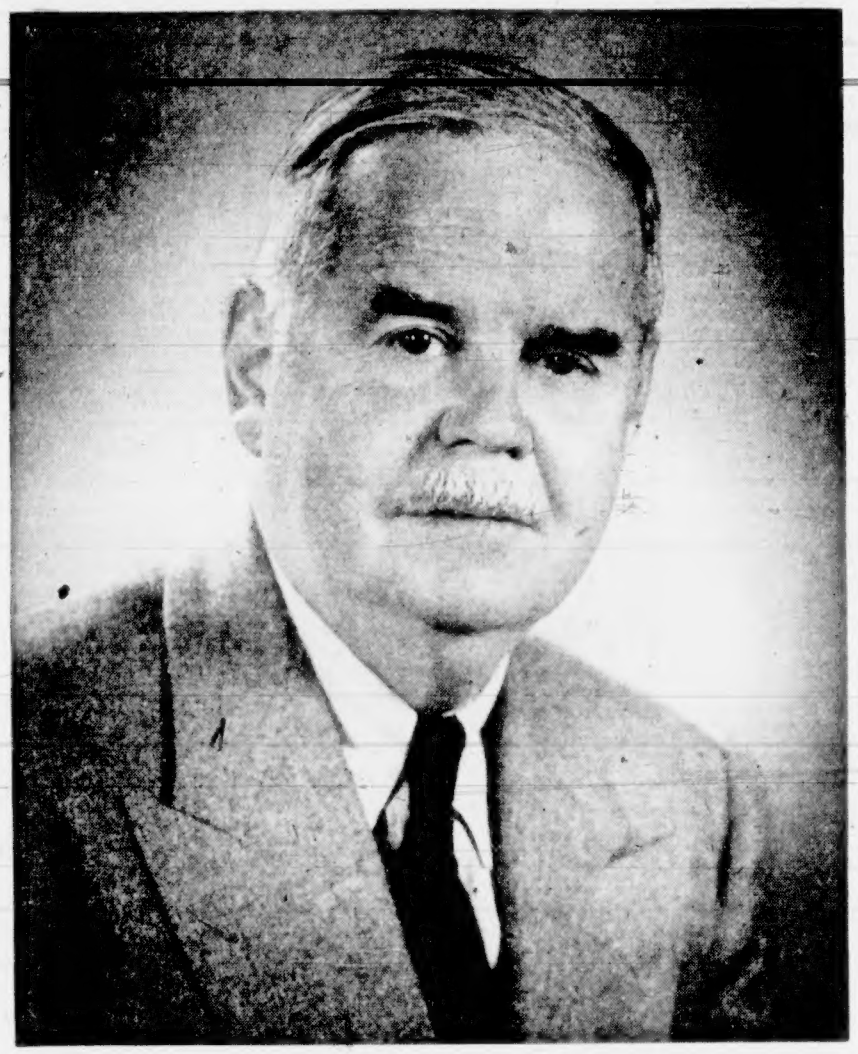

1885 Colonel THE HON. W. C. WOODWARD 1957
Chairman of the Board Woodward Stores Ltd.

We Shall Remember Him

When Hon. W. C. Woodward, the Chairman of our Board, died on February 24th, many hundreds of us felt that we had lost a friend. At every level of our organization there was a sense of personal loss, such as cannot often accompany the passing of a leading citizen, for he had a rare gift of shedding warmth, and kindness, and friendship wherever he went.

There were many moist eyes among us, but they were not for him. He lived a good life and went as he would have wished, in the best possible way, at the height of his powers, without lingering illness or wearing pain. He was a good man, and we do not doubt he has passed on to better things.

So our grief is not for him but for his family, who have lost a devoted husband and father, and for ourselves, who have lost a friend whom we loved.

All Woodward's Stores Will Be Closed Monday, March 4th

I Know What I Like

'Poodle-Eyes —Sharp Mind'

By TONY EMERY

TONY EMERY
. . . no stick-in-the-mudism

Hunting up a fact for a talk the other day I took down my copy of "Unit One," a manifesto published in 1934 by a group of then little-known young British painters, sculptors, decorators and architects, most of whom now occupy a conspicuous place in the world of art: Moore, Nicholson, the late Paul Nash, Barbara Hepworth, Wadsworth and Burra, to name a few of them.

The book opened at a photograph of an alert, dark young man with crinkly hair and intelligent, poodle-bright eyes: Wells Coates, the architect. I stopped to read what Wells Coates, aged 39, enfant terrible of British architecture in the 30s, had to say about his art.

In a few succinct phrases he outlined the 20th century approach to architecture: the gospel according to Gropius and Le Corbusier.

In spite of the fact that modern architecture in 1934 was at least 25 years old it was still necessary for Coates to spell out the basic tenets of the 20th century architects' faith, for there was a mountainous backlog of stick-in-the-mudism and prejudice to be cleared away in England.

Today his fighting words ring oddly in our ears; the battle is over; no intelligent person now would find much to question in Coates' words.

Anchored Daydream

For a space I forgot that my original intention had been to check a phase of Edward Wadsworth's work; I thought rather of what a man like Coates would do if given a free hand in planning Vancouver or Victoria. This daydream was anchored to reality by a slender thread: the fact that I knew Coates, Tokyo-born, to be a graduate of UBC.

There was, however, so far as I knew, no reason to suppose that he would ever leave London for long enough to study the formidable problems which Vancouver presents to anyone with eyes to see and an automobile to park.

The following day, in Vancouver, there to meet me was B. C. Binning, that gay and witty painter, wonderful teacher and large-hearted human being. Behind him was a familiar face: crinkly hair now white; intelligent, poodle-bright eyes. "Wells Coates, I presume," I said.

As we drove out to Bert Binning's house in West Vancouver we were soon engaged in a three-cornered battle over cars. Coates and I were united in deprecation of Bert's flashy new Stuvromobuillac, a sybaritic contraption with hyposnomatic drive and power-operated ash trays.

Wells and I soon fell out, however, because he has always been a noted Lancia Lambda fanatic, whereas my own predilection for some years was for that noble machine which enshrines the name of W. O. Bentley.

Fine Model-T

The sight of a superbly-maintained Model-T Ford on Marine Drive brought us together again, while Bert Binning roundly accused us of maundering sentimentality.

Over dinner — what a cook Jessie Binning is — at Bert's house — what a wonderful house — Wells kept us entertained. He has worked with or known every painter and sculptor of any merit in Europe these past 30 years, and is a mine of endless variegated information.

The time passed quickly. Suddenly it was apparent that we had left barely sufficient time to get out to the university. In less time than it takes to bribe a politician we were in the Stuvromobuillac. Jessie settled herself at the triggers of this lethal device while Bert simultaneously offered navigational advice and told a shaggy dog story which lasted, with countless ribald interruptions, from Stanley Park to University Boulevard.

A couple of hours later I left my distinguished audience snoring gently, and Bert drove me down to the boat. Later still, as I contemplated the morbidly fascinating Sun building I pondered the coincidence that had brought me in contact with Wells Coates in Vancouver at the moment when I was mentally casting him in the role of Chief Planner for that sprawling fungus of a city.

He has his plans for Vancouver — of which more at another season. Meanwhile I wish to express the pious hope that our local powers do not sleep in on the chance to have Victoria's architectural horoscope cast by one of the most powerful intelligences operating in that field today. It is too much to hope that Coates will stay in Vancouver for ever, I fear.

TONY VAN BRIDGE

Veteran of Old Vic and Broadway, Tony Van Bridge will play title role in "Othello" when Canadian Players of Stratford come to Royal Theatre March 12. Shaw's "Man and Superman" will be presented the next night. Tickets at Eaton's box office.

ELECTRIC OUTPUT

Domestic and farm customers served by Canada's central electric stations have more than doubled since 1939.

Garden Books You Need
HEBDEN BOOKS
614 Johnson Ph. 3-1914
If It's In Print We Can Get It For You

HP
Commercial Printing
HEBDEN PRINTING
614 Johnson 2-9181

The BOB HOPE SHOW
Presented by ROSE'S Jewellers
1317 Douglas Phone 3-6014
SUNDAYS 1.30 to 2 p.m.
CKDA
1280 on Your Dial

GET TICKETS NOW for Both Nights!
2 Outstanding Plays by the CANADIAN PLAYERS of Stratford . . . ROYAL
Tues., Mar. 12: Shakespeare's Othello
Wed., Mar. 13: Shaw's Man and Superman
FOR TICKETS PHONE or HURRY TO EATON'S BOX OFFICE
Phone 2-7141
City after city hundreds have been turned away! Don't let it happen to you! Decide now!

Hollywood Today

By Sheilah Graham

Getting Her Teeth Into It

JOAN COLLINS
. . . champagne taste

HOLLYWOOD (NANA) — **Joan Collins** is going to Acapulco when **"Wayward Bus"** winds up next week. We discussed the problem that tourists sometimes have there with the drinking water, and Joan assured me, "I plan to brush my teeth in champagne."

* * *

Edmund Purdom's wife **Tita** and their two children are having a tough time of it in Hollywood. While Purdom, in London, is explaining where the $50,000 he received for his last picture went — "mostly to lawyers." He was ordered to pay Tita $1,000 a month when they divorced, but so far this has been mostly a money mirage.

* * *

According to **George Bernard Shaw's** last will and testament, 75 per cent of his original dialogue must stay intact on the screen. This is the big current problem with the **Burt Lancaster-Laurence Olivier** plan to film the master's **"The Devil's Disciple."**

* * *

Mike Todd has asked **David Niven** to go to Paris after he finishes **"My Man Godfrey"** to dub the French version of **"Around the World in 80 Days."** David's mother was French but he speaks the language with the same English accent **Phileas Fogg** would have had rather grudgingly.

* * *

When **Abbe Lane** was asked in Las Vegas if her jeweled gold dress was real, she answered, "as real as anything is in Las Vegas."

* * *

Dick Powell has moved into his 18-year-old daughter **Ellen's** apartment which is back to back with ex-wife **Joan Blondell's**. An interesting situation. While wife **June Allyson**, from whom Dick is separated, is receiving visits from Australian actor **Rod Taylor** on the **"My Man Godfrey"** set.

* * *

Julie Harris and **Eva Gabor** join **Laurence Harvey** in "The Truth About Women." Now all they need is sister **Zsa Zsa**, and he'll find out . . .

When some new hair started to grow on **Fred Clark's** bald pate he promptly plucked out the strands. "I'm grateful to **Yul Brynner** for making the fad popular," said Fred.

* * *

Jayne Mansfield on the set of her **"Wayward Bus"** picture revealed: "I shall get engaged to **Mickey Hargitay** the day I get my divorce Sept. 21. I believe in engagements, they're such fun."

* * *

Well, it finally happened, and I hope this news item will not scare my good friend, **Ralph Edwards**. On the British **"This Is Your Life,"** a doctor was told he was to give a lecture on cancer over the BBC. When he realized he was the subject for "TIYL" he ran off stage. They brought him back three times to no avail and next day his complaint was on the front page of the newspapers. He stated that the BBC had asked him to give a lecture and, by golly, he was going to. And the BBC had to give him the time in which to do it!

* * *

Douglas Fairbanks should have been a diplomat — he has been commuting quietly between London and Washington to help out on the Suez crisis. He comes to this role by invitation of **President Eisenhower** in the belief that being an actor does not disqualify a man in the brain department.

* * *

Someone suggested that **Ava Gardner** would be excellent for the role opposite **Frankie Sinatra** in the **Frank Rose** production, **"Kings Go Forth."** Sinatra doesn't object — it's Ava . . .

* * *

The U-I firing of **O. W. Fischer** from **"My Man Godfrey"** was a front-page story in Europe especially in Germany, where he is the No. 1 star. Fischer will fight the studio lawsuit.

* * *

Jane Russell's mother said it: "People go to church for a religious massage."

EDMUND PURDOM
. . . works for lawyers

BE CLEARLY INFORMED
CBU
Monday
MARCH 4th
10.15 p.m.

The Honourable P. A. GAGLARDI
Minister of Highways
Will Report on the "GIANT STRIDES IN DEVELOPMENT AND EXPANSION"
SOCIAL CREDIT
Keeps YOU Informed
British Columbia Social Credit League

TV Preview

By Bruce Lowther

Got Lots of Time?

MAURICE CHEVALIER
. . . a look at Paris

Some say television is terrible because it eats up all leisure time.

Maybe so, but what's wrong with good entertainment? This week, TV is full of that — especially "Romeo and Juliet" tomorrow and Maurice Chevalier's look at Paris Wednesday.

A rough count shows far more than a dozen other good shows and no less than 18 good movies during the week. TViewers may not be able to see them all, but can still have a fine time with personal favorites.

* * *

Day-to-day highlights:

Sunday — Herbert Hoover interview (channels 11 and 12, 11.30 a.m.); Odyssey follows Scott in the Antarctic (same channels, 1 p.m.); See It Now in England (same channels, 1.30 p.m.); a great Sullivan show (same channels, 8 p.m.); Jack Benny on GE Theatre (channel 11, 9 p.m.).

Monday — Special schools vote show (channel 6, 7 p.m.); Studio One and "The Defender" (channel 11, 7 p.m.); Old Vic Theatre's "Romeo and Juliet" a must (channel 4, 8 p.m.); Pearl Buck's "The Enemy" (channel 3, 9.30 p.m.).

Tuesday—Debut of Panic, suspense dramas (channel 4, 8.30 p.m.); Monganga, medicine in the Congo (channel 4, 9.30 p.m.).

Wednesday—Golden Gloves (channel 5, 7 p.m.), Chevalier's Paris (channel 4, 8 p.m.); Kraft Theatre does the Aaron Burr-Alexander Hamilton duel (channel 4, 9 p.m.).

Thursday—Playhouse 90's "Invitation to a Gunfighter" (channel 11, 9.30 p.m.); Concert Hour and three good ballets (channel 2, 10 p.m.).

Friday—Take a rest, you'll need it because Saturday Ethel Merman visits Perry Como (channel 4, 8 p.m.).

* * *

Fine movies of every kind and description start with "Thirty Seconds Over Tokyo," "Sun Valley Serenade," "How Green Was My Valley," "Naughty Marietta" and "Seven Days to Noon" today (see TV Talk).

Tomorrow (see below), there's "The Unsuspected" and the great "Cabin In The Sky." Others are "Scarlet Pimpernel" and "The Citadel" Tuesday, "Conquest of Everest" and "Bell For Adano" Wednesday, "Long Voyage Home," "A Guy Named Joe" and "Hangover Square" Thursday, "The Clock" Friday and "Hudson Bay" Saturday.

And "Laura" will be shown on channel 11 at 10.05 p.m. March 12.

Monday's Best

6.55—Sports interviews, a new show (channel 6).

7.00—Panel talk on forthcoming local schools vote (channel 6); Studio One completes "The Defender," with Ralph Bellamy, about a murder trial (channel 11).

7.30—Social Credit speaker on provincial affairs (channels 2 and 6); Nat Cole (channel 4).

8.00—Claire Bloom in Old Vic Theatre's "Romeo and Juliet," with music by Brian Easdale of "Red Shoes" fame (channel 4).

8.30—Rise Stevens on Voice Of Firestone (channel 5).

9.00—Lucy, of course (channels 2, 6, 11 and 12).

9.30—Robert Montgomery Presents "The Enemy," by Pearl Buck, with Shirley Yamaguchi (channel 4).

10.00—Tony Randall in Studio One's "The Hollywood Complex" (channel 2).

Monday's Sport

7.15—Outdoors with Hal Denton (channels 2 and 6).

8.00—Texas wrestling (channel 12).

9.00—Seattle wrestling (channel 13).

10.00—Toronto Wrestling (channel 6).

Monday's Movies

10.00—"See My Lawyer," channel 5, Olsen and Johnson.

12.00—"You Touched Me," channel 4, Tennessee Williams story, with Oscar Homolka.

12.30—"Guest Wife," channel 5, Claudette Colbert.

1.30—"Alexander Graham Bell," channel 12, Don Ameche, Loretta Young, Henry Fonda. Good.

2.00—"Man Of Conflict," channel 11, Edward Arnold.

2.05—"Star Of Midnight," channel 12, Ginger Rogers.

2.15—"The Hunted," channel 2, Preston Foster.

2.30—"Dark Waters," channel 6.

3.00—"Don't Take It To Heart," channel 5, Richard Greene.

3.30—"Tulsa," channel 4, Susan Hayward. Good.

3.30—"Road To The Big House," channel 12.

7.30—"Four Jacks And A Jill," channel 13, Ray Bolger. Again at 1 a.m.

10.05—"The Unsuspected," channel 11, Claude Rains. A thriller.

10.10—"Cross Country Romance," channel 13.

10.30—"Scotland Yard Investigator," channel 4.

10.35—"Appointment In London," channel 12.

10.45—"Cabin In The Sky," channel 5. Louis Armstrong, Lena Horne, Duke Ellington, Ethel Waters. Very good.

11.15—"Diamond Jim," channel 2, Edward Arnold. Good.

Events Listed

'Live' Season Reaches Peak

Victoria's "live" entertainment season is now at its peak as evidenced by the following listing:

Today, concert by music students, Art Gallery, 4.15 p.m.

Tomorrow, Ballet Basques, Royal Theatre, 8.30 p.m.

Wednesday, school concert, Victoria High School, 8 p.m.

Friday and Saturday, three plays by Peninsula Players, North Saanich High School, 8.15 p.m.

March 11, Marian Anderson, Royal Theatre, 8.30 p.m.

March 12, "Othello," by Stratford Players, Royal Theatre, 8.15 p.m.

March 12, Musical Art Society students, Empress ballroom, 8.30 p.m.

March 13, "Man and Superman" by Stratford Players, Royal Theatre, 8.15 p.m.

March 15, Glen Gould and Victoria Symphony Orchestra, Cowichan High School in Duncan, 8 p.m.

March 16, special puppet show, Art Gallery, 8.15 p.m.

March 17, Gould and symphony, Royal Theatre, 8.30 p.m.

March 18 to 23, schools drama festival, locales listed elsewhere.

March 23, Corelli Society concert, Art Gallery, 8.15 p.m.

March 29 and 30, "Spirit of the Nile" by Victoria Light Opera Society, Oak Bay Junior High School, 8.15 p.m.

March 30 to April 6, "Jane" by Victoria Theatre Guild, Langham Court Theatre, 8.15 p.m.

FUTURE FEATURES: Island drama festival will be held in Oak Bay Junior High School April 8 to 13; Symphony orchestra will play Beethoven's ninth symphony in the Royal Theatre April 21 and 22; Gilbert and Sullivan Society presents "Chocolate Soldier" in the Royal Theatre April 29 to May 1; Greater Victoria music festival takes place May 8 to 10 and 13 to 15.

SPECIALS: Victor Borge in Exhibition Forum at Vancouver March 14; Marais and Miranda at Courtenay March 20.

USED CAR? MORRISON
CHEVROLET - OLDSMOBILE
Yates at Quadra

MEMORIAL ARENA SCHEDULE
SUNDAY, MARCH 3
Family Session—10-11 a.m.
V.F.S.C. Jr.—11-1 p.m.
Family Skating—2-4 p.m.
V.F.S.C. (Int. and Sr.)—5-7 p.m.
Glenmoir Skating Club—8-10 p.m.
MONDAY, MARCH 4
Patch Session—7-1.30 a.m.
Cougars—9.30-10.30 a.m.
Minor Hockey—3.30-5 p.m.
Bonne Skating Club—4-5 p.m.
Junior Hockey—4-10 p.m.

DON MEE CHOP SUEY
In the Heart of Chinatown
538 FISGARD (Upstairs)
Try Our Famous Combination Dinner
We prepare orders to take out!
Open Daily 5 p.m. to 2.30 a.m.
Sunday 5 p.m. to 1 a.m.
Phone 5-1822

Hugh Carbery SAYS—

Quality service and quality merchandise are the things that count with us.
This is why we enjoy exceptional public acceptance for an excellent company and highly competitive policies.
We have a policy which will exactly fit your needs. Call my office today—phone 3-4136.
Dominion Life Assurance Co.
R. N. E. HARRIS, C.L.U.
Branch Manager, Vancouver Island Division, 307 Jones Bldg., Victoria

Now you can fly on credit

Hawaii
Fly NWA's festive "5-Star" Aloha Flights to Honolulu with the only 2-abreast, all-tourist seating from the Pacific Northwest.
Only $125 ONE WAY TOURIST
Fly now—pay later! Only 10% down. Convenient monthly payments.
Wherever you're going, call ZE 6075 (toll free) or your travel agent
NORTHWEST Orient AIRLINES
Seattle ticket office: 403 University St.
NWA — 31 years of superior airmanship

I Know What I Like

'Poodle-Eyes —Sharp Mind'

By TONY EMERY

TONY EMERY
. . . no stick in the mudism

Hunting up a fact [illegible] the other day I took down my copy of "Unit One," a manifesto published in 1934 by a group of then little-known young British painters, sculptors, decorators and architects, most of whom now occupy a conspicuous place in the world of art: Moore, Nicholson, the late Paul Nash, Barbara Hepworth, Wadsworth and Burra, to name a few of them.

The book opened at a photograph of an alert, dark young man with crinkly hair and intelligent, poodle-bright eyes: Wells Coates, the architect. I stopped to read what Wells Coates, aged 39, enfant terrible of British architecture in the 30s, had to say about his art.

In a few succinct phrases he outlined the 20th century approach to architecture: the gospel according to Gropius and Le Corbusier.

In spite of the fact that modern architecture in 1934 was at least 25 years old it was still necessary for Coates to spell out the basic tenets of the 20th century architects' faith, for there was a mountainous backlog of stick-in-the-mudism and prejudice to be cleared away in England.

Today his fighting words ring oddly in our ears: the battle is over; no intelligent person now would find much to question in Coates' words.

Anchored Daydream

For a space I forgot that my original intention had been to check a phase of Edward Wadsworth's work. I thought rather of what a man like Coates would do if given a free hand in planning Vancouver or Victoria. This daydream was anchored to reality by a slender thread: the fact that I knew Coates, Tokyo-born, to be a graduate of UBC.

There was, however, so far as I knew, no reason to suppose that he would ever leave London for long enough to study the formidable problems which Vancouver presents to anyone with eyes to see and an automobile to park.

The following day, in Vancouver, there to meet me was B. C. Binning, that gay and witty painter, wonderful teacher and large-hearted human being. Behind him was a familiar face: crinkly hair now white; intelligent, poodle-bright eyes. "Wells Coates, I presume," I said.

As we drove out to Bert Binning's house in West Vancouver we were soon engaged in a three-cornered battle over cars. Coates and I were united in deprecation of Bert's flashy new Stuvromobuilliac, a sybaritic contraption with hyposnomatic drive and power-operated ash trays.

Wells and I soon fell out, however, because he has always been a noted Lancia Lambda fanatic, whereas my own predilection for some years was for that noble machine which enshrines the name of W. O. Bentley.

Fine Model-T

The sight of a superbly-maintained Model-T Ford on Marine Drive brought us together again, while Bert Binning roundly accused us of maundering sentimentality.

Over dinner, what a cook Jessie Binning is at Bert's house — what a wonderful house — Wells kept us entertained. He has worked with or known every painter and sculptor of any merit in Europe these past 30 years, and is a mine of endless variegated information.

The time passed quickly. Suddenly it was apparent that we had left barely sufficient time to get out to the university. In less time than it takes to bribe a politician we were in the Stuvromobuilliac. Jessie settled herself at the triggers of this lethal device while Bert simultaneously offered navigational advice and told a shaggy dog story which lasted, with countless ribald interruptions, from Stanley Park to University Boulevard.

A couple of hours later I left my distinguished audience snoring gently, and Bert drove me down to the boat. Later still, as I contemplated the morbidly fascinating Sun building I pondered the coincidence that had brought me in contact with Wells Coates in Vancouver at the moment when I was mentally casting him in the role of Chief Planner for that sprawling fungus of a city.

He has his plans for Vancouver, of which more at another season. Meanwhile I wish to express the pious hope that our local powers do not sleep in on the chance to have Victoria's architectural horoscope cast by one of the most powerful intelligences operating in that field today. It is too much to hope that Coates will stay in Vancouver for ever, I fear.

TONY VAN BRIDGE

Veteran of Old Vic and Broadway, Tony Van Bridge will play title role in "Othello" when Canadian Players of Stratford come to Royal Theatre March 12. Shaw's "Man and Superman" will be presented the next night. Tickets at Eaton's box office.

ELECTRIC OUTPUT

Domestic and farm customers served by Canada's central electric stations have more than doubled since 1939.

Garden Books You Need
HEBDEN BOOKS
614 Johnson Ph. 3-1911
If It's In Print We Can Get It For You

HP
Commercial Printing
HEBDEN PRINTING
614 Johnson 2-9181

The BOB HOPE SHOW
Presented by ROSE'S Jewellers
1317 Douglas Phone 3-6014
SUNDAYS 1:30 to 2 p.m.
CKDA
1280 on Your Dial

GET TICKETS NOW for Both Nights!
2 Outstanding Plays by the CANADIAN PLAYERS of Stratford . . . ROYAL
Tues., Mar. 12: Shakespeare's Othello
Wed., Mar. 13: Shaw's Man and Superman
FOR TICKETS PHONE or HURRY TO EATON'S BOX OFFICE
Phone 2-7141
City after city hundreds have been turned away! Don't let it happen to you! Decide now!

Hollywood Today

By Sheilah Graham

Getting Her Teeth Into It

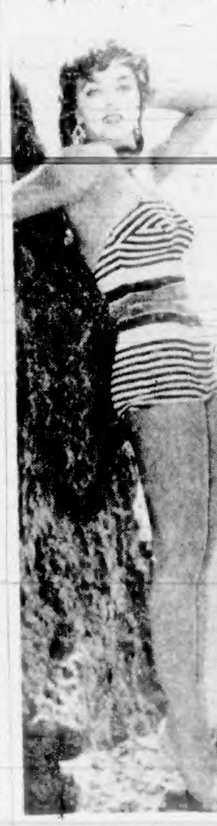

JOAN COLLINS
. . . champagne taste

HOLLYWOOD (NANA)—**Joan Collins** is going to Acapulco when **"Wayward Bus"** winds up next week. We discussed the problem that tourists sometimes have there with the drinking water, and Joan assured me, "I plan to brush my teeth in champagne."

* * *

Edmund Purdom's [illegible] two children are having a tough time of it in Hollywood. While Purdom, in London, is explaining where the $50,000 he received for his last picture went—"mostly to lawyers." He was ordered to pay Tita $1,000 a month when they divorced, but so far this has been mostly a money mirage.

* * *

According to **George Bernard Shaw's** last will and testament, 75 per cent of his original dialogue must stay intact on the screen. This is the big current problem with the **Burt Lancaster-Laurence Olivier** plan to film the master's **"The Devil's Disciple."**

* * *

Mike Todd has asked **David Niven** to go to Paris after he finishes **"My Man Godfrey"** to dub the French version of **"Around the World in 80 Days."** David's mother was French but he speaks the language with the same English accent **Phileas Fogg** would have had rather grudgingly.

* * *

When **Abbe Lane** was asked in Las Vegas if her jeweled gold dress was real, she answered, "as real as anything is in Las Vegas."

* * *

Dick Powell has moved into his 18-year-old daughter **Ellen's** apartment which is back to back with ex-wife **Joan Blondell's**. An interesting situation. While wife **June Allyson**, from whom Dick is separated, is receiving visits from Australian actor **Rod Taylor** on the **"My Man Godfrey"** set.

* * *

Julie Harris and **Eva Gabor** join **Laurence Harvey** in "The Truth About Women." Now all they need is sister **Zsa Zsa**, and he'll find out . . .

* * *

When some new hair started to grow on **Fred Clark's** bald pate he promptly plucked out the strands. "I'm grateful to **Yul Brynner** for making the fad popular," said Fred.

* * *

Jayne Mansfield on the set of her **"Wayward Bus"** picture, revealed, "I shall get [illegible] my divorce Sept. 21. I believe in engagements, they're such fun."

* * *

Well, it finally happened and I hope this news item will not scare my good friend, **Ralph Edwards**. On the British **"This Is Your Life,"** a doctor was told he was to give a lecture on cancer over the BBC. When he realized he was the subject for "TIYL," he ran off stage. They brought him back three times to no avail and next day his complaint was on the front page of the newspapers. He stated that the BBC had asked him to give a lecture and, by golly, he was going to. And the BBC had to give him the time in which to do it!

* * *

Douglas Fairbanks should have been a diplomat—he has been commuting quietly between London and Washington to help out on the Suez crisis. He comes to this role by invitation of **President Eisenhower** in the belief that being an actor does not disqualify a man in the brain department.

* * *

Someone suggested that **Ava Gardner** would be excellent for the role opposite **Frankie Sinatra** in the **Frank Rose** production, **"Kings Go Forth."** Sinatra doesn't object—it's Ava . . .

* * *

The U-I firing of **O. W. Fischer** from **"My Man Godfrey"** was a front-page story in Europe, especially in Germany, where he is the No. 1 star. Fischer will fight the studio lawsuit.

* * *

Jane Russell's mother said it: "People go to church for a religious massage."

EDMUND PURDOM
. . . works for lawyers

BE CLEARLY INFORMED
CBU
Monday
MARCH 4th
10.15 p.m.

The Honourable P. A. GAGLARDI
Minister of Highways
Will Report on the "GIANT STRIDES IN DEVELOPMENT AND EXPANSION"
SOCIAL CREDIT
Keeps YOU Informed
British Columbia Social Credit League

TV Preview

By Bruce Lowther

Got Lots of Time?

MAURICE CHEVALIER
. . . a look at Paris

Some say television is terrible because it eats up all leisure time.

Maybe so, but what's wrong with good entertainment? This week, TV is full of that, especially "Romeo and Juliet" tomorrow and Maurice Chevalier's look at Paris Wednesday.

A rough count shows far more than a dozen other good shows and no less than 18 good movies during the week. TViewers may not be able to see them all, but can still have a fine time with personal favorites.

* * *

Day-to-day highlights:

Sunday — Herbert Hoover interview (channels 11 and 12, 11.30 a.m.); Odyssey follows Scott in the Antarctic (same channels, 1 p.m.); See It Now in England (same channels, 1.30 p.m.); a great Sullivan show (same channels, 8 p.m.); Jack Benny on GE Theatre (channel 11, 9 p.m.).

Monday — Special schools vote show (channel 6, 7 p.m.); Studio One and "The Defender" (channel 11, 7 p.m.); Old Vic Theatre's "Romeo and Juliet" a must (channel 4, 8 p.m.); Pearl Buck's "The Enemy" (channel 4, 9.30 p.m.).

Tuesday—Debut of Panic, suspense dramas (channel 4, 8.30 p.m.); Monganga, medicine in the Congo (channel 4, 9.30 p.m.).

Wednesday—Golden Gloves (channel 5, 7 p.m.); Chevalier's Paris (channel 4, 8 p.m.); Kraft Theatre does the Aaron Burr-Alexander Hamilton duel (channel 4, 9 p.m.).

Thursday—Playhouse 90's "Invitation to a Gunfighter" (channel 11, 9.30 p.m.); Concert Hour and three good ballets (channel 2, 10 p.m.).

Friday—Take a rest, you'll need it because Saturday Ethel Merman visits Perry Como (channel 4, 8 p.m.).

* * *

Fine movies of every kind and description start with "Thirty Seconds Over Tokyo," "Sun Valley Serenade," "How Green Was My Valley," "Naughty Marietta" and "Seven Days to Noon" today (see TV Talk).

Tomorrow (see below), there's "The Unsuspected" and the great "Cabin In The Sky." Others are "Scarlet Pimpernel" and "The Citadel" Tuesday, "Conquest of Everest" and "Bell For Adano" Wednesday, "Long Voyage Home," "A Guy Named Joe" and "Hangover Square" Thursday, "The Clock" Friday and "Hudson Bay" Saturday.

And "Laura" will be shown on channel 11 at 10.05 p.m. March 12.

Monday's Best

6.55—Sports interviews, a new show (channel 6).

7.00—Panel talk on forthcoming local schools vote (channel 6). Studio One completes "The Defender," with Ralph Bellamy, about a murder trial (channel 11).

7.30—Social Credit speaker on provincial affairs (channels 2 and 6); Nat Cole (channel 4).

8.00—Claire Bloom in Old Vic Theatre's "Romeo and Juliet" with music by Brian Easdale of "Red Shoes" fame (channel 4).

8.30—Rise Stevens on Voice Of Firestone (channel 5).

9.00—Lucy, of course (channels 2, 6, 11 and 12).

9.30—Robert Montgomery Presents "The Enemy," by Pearl Buck, with Shirley Yamaguchi (channel 4).

10.00—Tony Randall in Studio One's "The Hollywood Complex" (channel 2).

Monday's Sport

7.45—Outdoors with Hal Denton (channels 2 and 6).

8.00—Texas wrestling (channel 12).

9.00—Seattle wrestling (channel 13).

10.00—Toronto Wrestling (channel 6).

Monday's Movies

10.00—"See My Lawyer," channel 5, Olsen and Johnson.

12.00 — "You Touched Me," channel 4, Tennessee Williams story, with Oscar Homolka.

12.30—"Guest Wife," channel 5, Claudette Colbert.

1.30 — "Alexander Graham Bell," channel 12, Don Ameche, Loretta Young, Henry Fonda. Good.

2.00—"Man Of Conflict," channel 11, Edward Arnold.

2.05 — "Star Of Midnight," channel 13, Ginger Rogers.

2.15—"The Hunted," channel 2, Preston Foster.

2.30—"Dark Waters," channel 6.

3.00 — "Don't Take It To Heart," channel 5, Richard Greene.

3.30—"Tulsa," channel 4, Susan Hayward. Good.

7.30 — "Road To The Big House," channel 12.

7.30—"Four Jacks And A Jill," channel 13, Ray Bolger. Again at 1 a.m.

10.05 — "The Unsuspected," channel 11, Claude Rains. A thriller.

10.10 — "Cross Country Romance," channel 13.

10.30—"Scotland Yard Investigator," channel 4.

10.35 — "Appointment In London," channel 12.

10.45—"Cabin In The Sky," channel 5, Louis Armstrong, Lena Horne, Duke Ellington, Ethel Waters. Very good.

11.15—"Diamond Jim," channel 2, Edward Arnold. Good.

Events Listed

'Live' Season Reaches Peak

Victoria's "live" entertainment season is now at its peak as evidenced by the following listing:

Today, concert by music students, Art Gallery, 4.15 p.m.

Tomorrow, Ballet Basques, Royal Theatre, 8.30 p.m.

Wednesday, school concert, Victoria High School, 8 p.m.

Friday and Saturday, three plays by Peninsula Players, North Saanich High School, 8.15 p.m.

March 11, Marian Anderson, Royal Theatre, 8.30 p.m.

March 12, "Othello," by Stratford Players, Royal Theatre, 8.15 p.m.

March 12, Musical Art Society students, Empress ballroom, 8.30 p.m.

March 13, "Man and Superman" by Stratford Players, Royal Theatre, 8.15 p.m.

March 15, Glen Gould and Victoria Symphony Orchestra, Cowichan High School in Duncan, 8 p.m.

March 16, special puppet show, Art Gallery, 8.15 p.m.

March 17, Gould and symphony, Royal Theatre, 8.30 p.m.

March 18 to 23, schools drama festival, locales listed elsewhere.

March 23, Corelli Society concert, Art Gallery, 8.15 p.m.

March 29 and 30, "Spirit of the Nile" by Victoria Light Opera Society, Oak Bay Junior High School, 8.15 p.m.

March 30 to April 6, "Jane" by Victoria Theatre Guild, Langham Court Theatre, 8.15 p.m.

FUTURE FEATURES: Island drama festival will be held in Oak Bay Junior High School April 8 to 13. Symphony orchestra will play Beethoven's ninth symphony in the Royal Theatre April 21 and 22; Gilbert and Sullivan Society presents "Chocolate Soldier" in the Royal Theatre April 29 to May 1; Greater Victoria music festival takes place May 8 to 10 and 13 to 15.

SPECIALS: Victor Borge in Exhibition Forum at Vancouver March 14; Marais and Miranda at Courtenay March 20.

MEMORIAL ARENA SCHEDULE

SUNDAY, MARCH 3
Family Skating—10-11 a.m.
[illegible]—11-1 p.m.
Family Skating—2-4 p.m.
[illegible]—5-7 p.m.
Olympic Skating Club—8-10 p.m.

MONDAY, MARCH 4
[illegible]
Curling—[illegible]
Minor Hockey—[illegible]
[illegible] Skating Club—[illegible]
Junior Hockey—[illegible]—10 p.m.

USED CAR? MORRISON
CHEVROLET - OLDSMOBILE
Yates at Quadra

DON MEE CHOP SUEY
In the Heart of Chinatown
538 FISGARD (Upstairs)
Try Our Famous Combination Dinner
We prepare orders to take out!
Open Daily 5 p.m. to 2.30 a.m.
Sunday 5 p.m. to 1 a.m.
Phone 3-1033

Hugh Carbery SAYS—

Quality service and quality merchandise are the things that count with us.
This is why we enjoy exceptional public acceptance for an excellent company and highly competitive policies.
We have a policy which will exactly fit your needs. Call my office today—phone 3-4136.
Dominion Life Assurance Co.
R. N. E. HARRIS, C.L.U.
Branch Manager
Vancouver Island Division,
807 Jones Bldg., Victoria

Now you can fly on credit
Hawaii
Fly NWA's festive "5-Star" Aloha Flights to Honolulu with the only 2-abreast, all-tourist seating from the Pacific Northwest.
Only $125 ONE WAY TOURIST
Fly now—pay later! Only 10% down. Convenient monthly payments.
Wherever you're going, call ZE 6075 (toll free) or your travel agent
NORTHWEST Orient AIRLINES
Seattle ticket office, 403 University St.
NWA • 31 years of superior airmanship

Small Planet Surprise Hit

NEW YORK (AP)—Showman extraordinary of the Broadway theatrical season is a man of impish elegance and impetuous energy named Cyril Ritchard. He does two things at a time and has two reasons for everything he does.

Ritchard has skyrocketed with sudden brilliance as the star and director of a new surprise comedy hit, Visit to a Small Planet, and as director and star of La Perichole, a standout event of the year at the Metropolitan Opera House.

On occasion Ritchard has appeared in both shows for a single day. When the "Planet" goes on spring tour, he will dash out of town for La Perichole performances in Boston and Cleveland and perhaps other points, then hurry back to the Booth Theatre here where "Small Planet" is regaining capacity business.

Ritchard has also been directly in several television productions, in one of note, Captain Hook of Mary Martin's Peter Pan.

WATCHES REHEARSALS

When he has a few spare hours, the Australian star likes to hurry off to watch someone else's dress rehearsal.

"Actually it was an accident," he comments in discussion of his current two-way existence. "Small Planet" was first planned a year and a half ago and conflicting changes caused the collision with the opera."

This personal ... has ... reason for his energies ...

"I feel that it is tremendously important, particularly in these tense times, to be able to make people enjoy themselves," he says. "It is terribly important for those who have the ability to make people laugh."

The second reason he explains more cryptically.

"These days I hug my work to myself."

His eye moistens as he speaks and he swiftly rushes on to other topics.

A friend put it in words later. Through constant work Ritchard strives to dull the loss he has felt since the death of his wife, 18 months ago.

WAY OF WORK

Ritchard himself is speaking again of the way he works, the objectives he sets:

"I'm an extraordinary pessimist about every show. It's the black Irish despair in my nature. When an airplane lands me anywhere I'm utterly amazed . . ."

"I've always been a rather outside actor. I stand outside of a character and make fun of it. I've always been lampooning something that is pompous."

"The main thing is, if you can give an audience the feeling you are having the time of your life, you are being successful!"

OLD PALACE

St. James's Palace in London was a royal residence from 1697 until Queen Victoria moved into Buckingham Palace in 1837.

Vapid, Empty Look ... Becomes Wordly

Married Women Most Attractive

Wedding Plans

Julie London, actress turned vocalist, and Bobby Troup, singer and bandleader, are going to be married sometime this spring. It will be the second marriage for each. She was formerly married to television's Jack Webb (Sgt. Friday). The actress, 30, credits Troup, 38, with encouraging her to begin her new career as a singer.—(AP Photofax.)

NEW YORK—The unchallenged king of beauty contest judges, now engaged in assessing his 500,000th (more or less) female face and frame, lets it be known that the job isn't quite all it's shaped up to be.

Chiefly, this business of culling the most beautiful from the merely rather beautiful, can get tough. Which means dangerous for a judge—who, it had seemed until this report from Russell Patterson, was a man who spent duty hours doing things other men do in their spare time.

Patterson, the illustrator and interior decorator, is closing out the 1957 "Miss Exquisite Form" contest in New York. So far, the competition's come off smoothly. But not so always in the past.

Patterson admitted to a six-inch head scar which was once inflicted by a girl in a "Miss Beautiful Cigarette Girl" contest, also held in New York. She hit him with a makeup kit. She was runner-up.

Once in Atlantic City, Patterson recalled, he was thrown into a swimming pool by a muscular ... because she felt "I didn't appreciate her." He added "one thing I can tell you is that ever since that time I've checked their muscles before their other attributes."

At one of the earlier "Miss Universe" contests, Patterson went on, a proud father threatened to beat him up when his daughter failed to qualify for the finals. Fortunately, he noted, the father calmed down before the fists flew.

As a man who at 60 has paid a lifetime of attention to lookers, he estimates he's drawn the female form more than 150,000 times, besides judging 500,000 girls in contests. Patterson feels he's noticed one trend. Today's married woman is likely to be more attractive than a single girl.

"Not only does she have as shapely a figure as the unmarried miss," said Patterson, "but she is more relaxed and calm. After marriage, she went on, women tend to lose their baby fat and their faces take on a more worldly look, often replacing the vapid, empty look of the younger miss.

"When I was younger, a trim ankle or just a pretty face caught my eye, but now a woman has to have a lot more to get and keep my attention. Maybe I'm getting old or maybe just smart."

Tom Ewell's Stardom Achieved Hard Way

By WARD MOREHOUSE

NEW YORK—Tom Ewell, an intense and thoughtful actor, has achieved stardom the hard way. He was in 27 plays before he got his first real hit, "John Loves Mary." He washed dishes at a New York restaurant, sorted packages at Macy's, and worked behind the tobacco counter at a drugstore.

Now starred in "The Tunnel of Love," following his spectacular success in "The Seven Year Itch" (stage and movie versions), he feels that he is finally on his way, but he isn't entirely sure.

"The theatre is the toughest business in the world, but if you love it you stay in it," he said yesterday. "It doesn't come easy for any of us and there's one thing I've learned—never be sure."

"There's no one who has succeeded in the theatre who hasn't gone through the heartbreaks. The theatre is bigger than all of us. There's nobody who can tell you that tomorrow the big break won't come."

Entertainment Parade — By Bruce Lowther

Newcomer Stars in 'Jane'

Five Victoria Theatre Guild stalwarts and a new arrival in Victoria from Kenya have leading roles in "Jane" at Langham Court Theatre March 30 to April 6.

The cast, announced yesterday, features Betty Mayne in the title role, with other featured players Phyllis Dulmage, Doug Poulton, Ray Hulet, Russ Gurney and Gerry Guest. Mr. Poulton, who has the male lead, is the newcomer to this area.

Others will be Joan Middlemas, Don Jacobs and Wilheen Loadman. "Jane" is a comedy of the Noel Coward variety. It is based on a short story by Somerset Maugham and is said to be at least partly autobiographical, with Mr. Poulton playing the author and Mr. Hulet a character similar to Lord Beaverbrook.

Don Ross is the director.

* * *

Busy Victoria baritone John Dunbar's latest accomplishment is a big one. He will be one of the four soloists when Vancouver Symphony Orchestra does Beethoven's ninth symphony late this month.

A week or so ago Jock did a trio of concerts with Victoria Symphony Orchestra while continuing his CHEK-TV show at 5.15 p.m. each Sunday. Guests for this show, by the way, are Mickey Rogers today, followed by Alice Waddell, Del Rogers, Stan Martin and Marlene Vance (while Jock is in Vancouver March 24), and Peggy Packard.

Effective today, there is a new weekly feature on these pages—a preview of "live" entertainment events here in the forthcoming month, along with outstanding future items and special concerts elsewhere.

A look at the length of the list should put to rest forever the claim that there is a dearth of such entertainment here. Here are some details of a few of these events not previously mentioned in this column:

Music by Haydn and Mozart, and a play about Mozart, will be presented by a group of city students in the Art Gallery at 4.15 this afternoon. Program is arranged by Miss Una Calvert and a number of city music teachers.

Musicians include Clara Mary Chapman, Erik Lythgoe, Wendy and Gillian Gerry, Alan Radcliffe, Florence Goward, Diana Horsfall and Sarah McKinnon. Thespians will be Timothy Vernon as Mozart, Olivia Greenwood, Peter McKinnon, Anne Paul, Graham Sommer, Joyce Chope, Peter Gibb, Frances Coalston, John Bergbush, Renee Poisson, Tanya Charles, Joy Johnston and Katherine Alexis.

There is no admission charge.

* * *

Proceeds will provide uniforms for band members from the Victoria High School band concert, which also includes a number of skits, in the school at 6 p.m. Wednesday.

More than 30 students of music and speech arts have been chosen for the final concert of the Victoria Musical Art Society season in the Empress ballroom March 12.

Fund to provide a piano for the Gorge Road nursing home will benefit from the Musical Art Society's studio group concert in the Art Gallery on March 16. In the puppet show "Hansel and Gretel," Joyce Butler and Eileen Paul take the leads while other voices will be those of Doreen Radcliffe, Florence Miller and Joy Stamford. Madrigal Singers will add four songs.

Flautist Maurice Crawford and pianist Malcolm Hamilton will be featured in the Corelli Society concert in the gallery March 23. Other artists will be Bernard Rain, Lorna Langley, Lorna Mulholland, Marguerite Hultgren, John Sawyer, Arne Bo, Dr. Gordon Tracy and Mrs. Betty Tracy.

Gould to Be Guest Artist

Making what likely will be his last appearances here for some years, young Canadian pianist Glenn Gould will appear with Victoria Symphony Orchestra in Duncan at 8 p.m., March 15. City concerts are in the Royal Theatre at 3 p.m., March 17, and 8.30 p.m., March 18.

Mr. Gould, shortly to leave for a tour of Europe, including Russia, will play Beethoven's fourth concerto, which he said here last year was one of his favorites. The orchestra will add music of Christian Bach and Hindemith.

Dean Tops 1956 List

HOLLYWOOD (AP)—James Dean has been named posthumously as the best actor of 1956 by the Hollywood Foreign Press Association.

Kim Novak won the best actress award, and "Around the World in 80 Days" was named the best Hollywood picture.

HURRY! LAST MONTH
"This Is Cinerama" will not be shown in any other theatre in the Northwest!
GO TO SEATTLE! SEE THE ONE . . . THE ONLY THIS IS CINERAMA
—All Seats Reserved—
Mats. 2 p.m. (except Mon. and Tues.), $1.20 and $1.75. Eves. 8.30 p.m. and Sun. $1.75 and $1.65 (Taxes Incl.). Mail Orders Now. Make Cinerama Reservations Now. COUGAR TICKET BUREAU, CIVI Building, Victoria
PARAMOUNT THEATRE 9th & Pine Seattle

MID-NITE SHOW TONIGHT
DIAL M FOR MURDER
Starring RAY MILLAND and GRACE KELLY
ALSO ALFRED HITCHCOCK'S "I Confess"
Starring MONTGOMERY CLIFT · ANNE BAXTER
DOORS OPEN 12.01 PLAZA

BROUGHT BACK TO THRILL YOU AGAIN!
"the Red Shoes"
COLOR BY TECHNICOLOR STARRING ANTON WALBROOK · MARIUS GORING · MOIRA SHEARER
MONDAY, TUES. ONLY ODEON

THE GREATEST TRUE ADVENTURE PICTURE OF OUR TIME!

THIS YEAR'S WINNER OF THE WORLD'S FINEST TOP INTERNATIONAL MOVIE PRIZE—THE CANNES FILM FESTIVAL GOLDEN PALM AWARD!
STARTS WEDNESDAY ODEON

FAMOUS ARTISTS LTD.
ROYAL ● ON STAGE! MONDAY at 8.30 p.m.
Ballets Basques de Biarritz

FIRST AMERICAN TOUR, under the Patronage of the FRENCH GOVERNMENT
The Dancers and Musicians of this renowned company are trained from the age of five at the celebrated Olaeta Academy in Biarritz. They undergo a rigorous discipline, for the dance of the Basques makes seemingly superhuman demands on its performers!
TICKETS at KENT'S MUSIC STORE, 712 Fort St. 4-2941
$4.00, $3.50, $2.75, $2.25, $1.75, inc. tax

Royal ● One Perf. Only! Mon., Mar. 11 at 8.30
AMERICA'S GREAT SINGER
Marian Anderson
"THE HIGH PRIESTESS OF SONG!" . . . New York Times
TICKETS AT KENT'S MUSIC STORE — PHONE 4-2941
$4.00 · $3.50 · $2.75 · $2.25 · $1.75 (Incl. Tax)

STARTS MONDAY
Presenting
"NO HIGHWAY IN THE SKY"
Starring JAMES STEWART, MARLENE DIETRICH, JACK HAWKINS, GLYNIS JOHNS
Added Attraction: "HARVEST IN THE VALLEY" News . . . Cartoon
Doors at 6.30
Complete Programs at 6.45 and 8.54. Feature at 7.10 and 9.18
OAK BAY

STARTS MONDAY
"BIGGER THAN LIFE"
Drama in Cinemascope and Color Starring JAMES MASON, BARBARA RUSH
Plus Cinemascope Featurette "LIVING SWAMP" and Cartoon
Doors Open 7.30. One Complete Program at 7.45. Feature at 8.15
FOX

ANNUAL MEETING
JOHN HOWARD SOCIETY of Vancouver Island
HEAR WARDEN F. C. B. CUMMINS
"THE PENITENTIARY IN SOCIETY"
MONDAY, MARCH 4 — 8 P.M.
Non-members welcome. City Welfare Centre, 1317 Cook St.

$8500 CASH PAID OUT TO DATE!
DON'T MISS FOTO-NITE
THE BIG CASH OFFER SHOW EVERY MONDAY
This Week's Total Offers $2025
1st $1000.00
2nd $525.00
3rd $500.00
AND ON THE SCREEN! Three Brilliant Stars

ROBERT RYAN · ANITA EKBERG · ROD STEIGER
BACK FROM ETERNITY
BEYOND A REASONABLE DOUBT
DANA ANDREWS JOAN FONTAINE
Dominion A FAMOUS PLAYERS THEATRE

ART GALLERY OF GREATER VICTORIA
1040 Moss St. Phone 4-3123
This Week at the Gallery
EXHIBITIONS Sunday Through Saturday
PROGRAMS SUNDAY
THURSDAY—8 P.M. FILM EVENING
FRIDAY AT 12.30
7th Annual Island Jury Exhibition of Paintings
Gallery Hours:
Admission: Free Sundays and Wednesdays. On other days members always free.

NOTE: STARTS AGAIN TUESDAY!
IT'S THE GREATEST!
TOM EWELL · JAYNE MANSFIELD · EDMOND O'BRIEN
THE GIRL CAN'T HELP IT
JULIE LONDON · RAY ANTHONY
USUAL PRICES
Royal A FAMOUS PLAYERS THEATRE

Mighty Epic of Zarak... Bandit, Hero, Lover!
The Very Screen Quivers With Excitement
Storming down from the Khyber Pass come the legions of Zarak Khan . . . defying a great empire for the harem dancer of Zarai!

Feature at: 1.22 · 3.23 · 5.24 · 7.25 · 9.26
STARTS TOMORROW CAPITOL A Famous Players Theatre
EXTRA! Cartoon in Technicolor "McBOING-BOING ON PLANET MOO"
Also: "NASSAU HOLIDAY"

Mrs. Olive Angan and Mrs. Ethel Bowen of Nanaimo, Flora Martin of Victoria (left) and Bess Searly (kneeling). (Colonist photo by Jim Ryan)

Cougars Blow Two-Goal Lead, Lose to Seattle in Overtime

Victoria Cougars, whose worst enemy in the Western Hockey League this season has been the overtime period, blew a 2-0 lead at Seattle last night and dropped a 3-2 decision in overtime to split the points with Seattle Americans in the home-and-home series.

WESTERN DIVISION

EASTERN DIVISION

ROYALS TIMELY

KUZMA WINS

VICTORIA — SEATTLE
FIRST PERIOD

SECOND PERIOD

THIRD PERIOD

OVERTIME PERIOD

FACE-OFF WORKS

VANCOUVER — NEW WESTMINSTER

SECOND PERIOD

THIRD PERIOD

Durante Tries Rocky In Song-Dance Role

MIAMI BEACH (AP) — Rocky Marciano ...

Play Reaches Quarter-Finals In Victoria Ladies' Bonspiel

Three rinks, two from the host Victoria Curling Club, were unbeaten going into last night's late draw as play reached the quarter-finals in all four events of the annual Victoria ladies' bonspiel at the Quadra curling rink.

C-FUN Squares Basketball Final

PORT ALBERNI (Special) — Vancouver C-Fun, taking advantage of an Alberni collapse in the second half, ... victory over the Athletics here Saturday night to square their best-of-seven B.C. senior men's basketball final at a game apiece.

Tony Folk Unbeaten In Duncan Bonspiel

DUNCAN (Special)—Tony Folk of the host Cowichan Curling Club remained the only unbeaten rink here Saturday as he posted three more victories to reach the final of one event and the semi-finals of a second in the fifth annual Duncan bonspiel.

All draws will be played today.

... of Seattle, Mrs. Helen Wilson of Nanaimo, Mrs. Gibson, Mrs. ...

Brandon's Amazing Regals Near League Win Record

NEAR RECORD

Luke Dechene scored his third ...

Today's Sport

SOCCER

BOWLING

When to Fish or Hunt
SOLUNAR TABLES
by John Alden Knight

TODAY

TOMORROW

TUESDAY

EDMONTON — CALGARY

Vikings Drop Game to Ex-Hi But Take B.C. Title Series

Victoria Canadian Vikings won the British Columbia ... championship ... despite dropping a decision to West Vancouver's Ex-Hi ...

Giant Boxer Puts Rival In Hospital

PORTLAND (AP) ...

Three-Way Tie

Gorge Vale and Laurie Carroll of the Victoria Golf Club ... will ... either enter the Dominion finals or are beaten out.

Clippers Win Coast Crown

NANAIMO ...

Additional Sport Pages 11, 12, 13

FAN FARE

By Walt Ditzen

B.C. Rink Has Chance . . . *. . . To Bring it all Home*

All Western Canada Backs Victoria Bid for 1958 Brier

By JIM TANG

... Victoria will be awarded the 1958 Macdonald Brier is no more definite 24 hours from Kingston than it was when the Victoria advance party of four boarded the CNR supercontinental at Vancouver Tuesday afternoon.

It is, however, difficult to refrain from optimism in the face of ... assurances received from Western Canada curlers, delegates, fans and reporters bound for the ... event.

All western provinces ... back Victoria's bid.

From every hand came word that "Victoria's a cinch" and the hope that it would be so. If the Brier does come to Victoria it's certain that the city will see a tremendous influx for Brier Week. Many of the curling fraternity on the "Brier Special" have already ... their plans ... to ... the Brier at Victoria.

Typical reaction was that of Ken Watson, Canada's best known curler.

"My wife and I are hoping it will be Victoria. We'll be there a day or two early and we'll have a look at the west coast after the Brier is over. If there is anything I can do to help just let me know."

Inimitable Scotty Harper, veteran curling writer of the Winnipeg Free Press, had to miss the Kingston event but has proclaimed that he'll be in Victoria in 1958.

... Melville, sports editor of the Regina Leader-Post and ... Fleming, curling writer of the Edmonton Journal, state flatly that it will be Victoria in 1958.

But there has been no such assurance as yet from officials.

... 500th anniversary ... 1958 in Montreal ...

All four Western Canada rinks ... aboard ... their families and association officials ...

... One western skip predicted that ...

... He lives at Manitou.

Making a desperate lunge, Stu Smith, left foreground, of Victoria Crimson Tide gets his hand on the ball as teammate Gunnard Berg Mouse and others stop the Vancouver player in question during yesterday's McKechnie Cup rugby match at Macdonald Park. Vancouver won the mainland club title. Other players shown are Ozzie Gardner, [illegible] Vancouver, Pete Ryan, [illegible] Moore and Doug McMillan. Game ended [illegible] (Staff photo by Jim Ryan.)

Canyens Climax Great Week, Move Within Game of Wings

Montreal Canadiens, who were eight points out of first place in the National Hockey League and fading fast one week ago, cut the stumping Detroit Red Wings' lead to two points last night as they dumped the Wings for the second straight time, 5-1, at Montreal.

[illegible]

CHICAGO 4 TORONTO 3

FIRST PERIOD

[illegible]

SECOND PERIOD

[illegible]

THIRD PERIOD

[illegible]

NEW YORK 1 BOSTON 1

FIRST PERIOD

[illegible]

SECOND PERIOD

[illegible]

THIRD PERIOD

[illegible]

DETROIT 1 MONTREAL 6

FIRST PERIOD

[illegible]

SECOND PERIOD

[illegible]

THIRD PERIOD

[illegible]

Mainland XV Wins Cup Rugby But Crimson Tide Impresses

MYRON [illegible]

Victoria Crimson Tide had its opening match of the McKechnie Cup [illegible] yesterday, but turned in a [illegible] performance nevertheless as they dropped a [illegible] decision to Vancouver Reps at Macdonald Park.

[illegible]

Doug Bray's Victoria squad came up with a good defensive game yesterday and were in contention until the final 10 minutes, when the Reps broke loose for two quick tries.

[illegible]

BIG GUNS ROOM

[illegible]

BALN OBRIGES

[illegible]

Speaking Briefly

ORFU Has Challenge Rights But Welcome Sign Not Out

[illegible] the door open Saturday for entry of the Ontario Rugby [illegible] Cup [illegible] but made sure not to hang out the welcome [illegible]

[illegible]

Paolo Rosi of Italy [illegible] Johnny Gonsalves [illegible] has offered a $[illegible] [illegible] Joe Brown [illegible]

* * *

Amateur [illegible] Sandy Amoros [illegible] Art Jones [illegible] Archie Moore [illegible] Chuck Spieser [illegible] Tony Anthony [illegible]

Falk Takes 25-Pin Lead In City Tenpin Playoffs

Paul Falk [illegible] a 25-pin lead in the Victoria zone tenpin [illegible] Gates [illegible] Falk's game 1[illegible] last night [illegible] of the Cup bowlers [illegible] the battle for the two available berths in the B.C. [illegible] playdowns.

[illegible]

South Africa Well Placed In Final Test

[illegible]

Peter Thomson [illegible] Betsy Rawls [illegible] Betty Dodd [illegible] Ruth Jessen [illegible]

BROOKS ENTRY APPROV[illegible]

McTaggart Retains Top Badminton Title

KITCHENER, Ont. (CP) — Dave McTaggart of Vancouver successfully defended his Canadian men's singles badminton championship here Saturday by coming from behind to defeat veteran Martin Mendez of San Diego, Calif., [illegible] 15-3, 15-11.

[illegible]

Miss Devlin, born in Winnipeg, [illegible] also of Vancouver.

Softball Change

[illegible]

Cec's Fishing and Hunting Guide

SPRINGS
Early morning and evenings at Goldstream and Todd Inlet

BLUES
Brentwood, all day.

Cec Fletcher's Men's Shop 755 YATES

GARDEN TRASH BURNERS

Burn your rubbish anytime of the year safely —easily!

Made of [illegible] With Holes Punched or With Cleanout Opening

$4.00

SCREENS for above, each 85c

FREE PARKING

CAPITAL IRON & METALS LTD.
1832 Store Street
Phones 4-8111 4-2434

NEWSPAPER ADVERTISING STIMULATES BUYING

Who says you can't afford a New Car?

ASK ROAF TODAY ABOUT:

- TERRIFIC SAVINGS BONUS
- SUPER FINANCE PLANS
- EXTRA FOR YOUR TRADE RIGHT NOW!

DODGE — DE SOTO DEALERS

ROAF MOTORS LTD.
1061 YATES ST. 4-7196

FREE SERVICE CHECK — TV AND RADIO TUBES
With U-TEST Self-Service Tube Testers

90% OF TELEVISION AND RADIO TROUBLES ARE CAUSED BY DEFECTIVE TUBES WHICH YOU CAN REPLACE YOURSELF.

SAFELY . . . WITHOUT COSTLY SERVICE CALLS BY TESTING THEIR CONDITION NOW!

[illegible]

New Radio and TV Tubes Plus Free Testing Facilities Available at Your Neighborhood Drug Store Conveniently Located

A-1 Sewer and Septic Tank Service

The Only Name You Need Know for Efficient Service

"WE COVER THE ENTIRE ISLAND"

—MODERN, VACUUM SEPTIC TANKS
ELECTRIC ROTO-ROOTER-RAZOR CLEANS SEWERS AND DRAINS

• ANY DAY—ANY HOUR •

VICTORIA 4-9841 PARKSVILLE 220

WE HAVE THE ANSWER

To Your WOOD and SAWDUST PROBLEMS

Now Everyone Can Afford to Install

ESSO AUTOMATIC OIL HEAT

USE THE IMPERIAL OIL CREDIT PLAN!

The finest plan and lowest interest rate available

- 5% Simple Interest
- Quick Installation
- 5-Year Finance Plan
- Low Down Payment
- FURNACE and BURNER GUARANTEED BY
- IMPERIAL OIL CO. LIMITED

GET THE FACTS NOW!

A Telephone Call to Us Is All That's Required

ENQUIRE ABOUT OUR PLAN FOR OIL RANGES AND OIL HEATERS

COOK & TALBOT LTD.

IMPERIAL OIL HEATING SPECIALISTS

963 Yates St. Telephones: 4-4091—4-5154, Eves., 3-1037—3-6323—8-2481

Third Straight Championship

Victoria High Retains Title As Fraser Tops Strong Field

Victoria High School won the newly-awarded CHEK-TV Trophy and retained its provincial high school cross-country championship yesterday, besting teams from [illegible]

[illegible]

Once again it was slim long-legged Ian Fraser who led the Vic High squad to its third straight provincial title, but this time Fraser had one of the [illegible] Fraser covered the course in a remarkable 12 minutes, 14 seconds, but had only a two-second edge on Glen Ferguson of Vancouver's John Oliver High.

[illegible] ver mile champion, matched Fraser stride for stride as the two pulled away from the field of 57 at the beginning of the race, but fell 25 yards behind at the half-way mark.

TREMENDOUS FINISH

In the final quarter mile, which was run on the Victoria High cinder track Ferguson put on a great burst of speed to move up to Fraser's shoulder coming into the stretch. However, Fraser cut loose with a spectacular finishing kick to win by five yards.

Third place went to Glen Haugo of Lester Pearson in 12:45, and Stan Ohlemann of Vancouver's King Edward placed fourth in 12:54.

On a team basis, Victoria finished first with a total of 36 points under the reverse scoring system. Victoria College placed second with 68 points, beating out University School by a single point and Vancouver Technical School was fourth with 100 points.

First 20 runners follow:

1 Ian Fraser (VHS) 12:14; 2 Glen Ferguson (JO) 12:16; 3 Glen Haugo (LP) 12:45; 4 Stan Ohlemann (KE) 12:54; 5 [illegible]; [illegible] 8 Martin Steinbeck (LB) 13:19; 9 Ed Pomeroy (VHS) 13:20; 10 Ken Shields (VT) 13:22; [illegible] 12 Monty Vanden (VHS) 13:33; [illegible] Dave Shaw (ESQ) 13:36; [illegible] (VHS) 13:36; 15 Ray Palmer (LP) 13:41; [illegible] 17 Dave Brown (US) 13:41; 18 [illegible] 19 Jim Arsen (VHS) 13:43; 20 Terry Jones (ESQ) 13:48.

Key: VHS Victoria High; LP Lester Pearson; JO John Oliver; KE King Edward; [illegible] University School; SB South Burnaby; VT—Vancouver Technical; N Navy; ESQ—Esquimalt High.

Congratulating each other after yesterday's provincial high school cross-country race are Glen Ferguson, left, of Vancouver John Oliver High and Ian Fraser of Victoria High, who edged out the mainland runner in the last 25 yards.—(Colonist photo by Jim Ryan)

Soccer Leaders

ENGLISH LEAGUE

Division I

	W	L	T	Pt
Manchester U	21	5	4	46
Preston N.E.	17	7	8	[illegible]
Tottenham H	17	8	7	41
Wolverhampton W	17	8	6	40
Blackpool	16	8	7	39
Division II				
Leicester C	20	6	9	49
Stoke City	18	8	7	43
Nottingham F.	18	8	6	42
Blackburn R.	17	8	7	41
Bristol R	15	11	7	37
West Ham	16	10	5	37
Division III (Southern)				
Colchester U	[illegible]	[illegible]	[illegible]	[illegible]
[illegible]	[illegible]	[illegible]	[illegible]	[illegible]
[illegible]	[illegible]	[illegible]	[illegible]	[illegible]
Southampton	14	10	6	34
Watford	13	11	11	37
Brighton	14	12	9	37
Queen's P R	14	10	9	37
Division III (Northern)				
Workington T	14	7	7	45
Hartlepools U	19	8	7	45
Derby County	18	8	8	44
Bradford C	18	8	6	42
Stockport C	18	11	6	42

SCOTTISH LEAGUE

Division I

	W	L	T	Pt
Hearts	18	3	5	41
Rangers	18	3	2	[illegible]
St. Mirren	15	5	4	[illegible]
Raith Rovers	13	5	7	33
Kilmarnock	11	8	9	31
Division II				
Clyde	21	0	3	45
Cowdenbeath	17	7	2	36
Third Lanark	18	8	3	36
Stirling A	14	10	5	33
Albion R	13	6	6	32
Morton	14	8	6	33

Manchester, One Man Short, Edges Little Bournemouth, 2-1

LONDON (CP)—Mighty Manchester United, playing one man short for most of the match, overcame tough little Bournemouth 2-1 Saturday and advanced into the semi-finals of the English soccer cup competition.

The three other quarter-final [illegible] ham and Notts Forest, scoreless, Burnley and Aston Villa, 1-1, and West Bromwich and Arsenal, 2-2. All three will be replayed this week. The cup final will be at Wembley Stadium in mid-May.

A total of 200,000 persons paid £28,000 ($78,400) to see the four cup matches.

BOURNEMOUTH LEADS

Third Division Bournemouth took the lead against English champion and European cup semifinalist Manchester United in the 25th minute on a goal by centre forward Brian Bedford. That was [illegible] tre half Mark Jones left the field with a leg injury.

Bournemouth still led 1-0 at half time and fans started wondering whether the "little boys" who had defeated First Division teams Wolverhampton Wanderers and Tottenham Hotspur, were going to do it again.

But John Berry put Manchester even at the 60th minute and scored again on a penalty goal in the 64th minute.

A crowd of 58,000 saw Ronnie Allen put West Bromwich ahead against London Arsenal and David Herd countered to make it 1-1 before halftime. Albion again took the lead but Arsenal fullback Stan Charlton earned his team a replay with a goal from 30 yards out.

Burnley's Jack Aldis scored his team's only goal, matched by left winger Arthur McParland of Aston Villa.

In the fourth cup match First Division Birmingham had the better of the day most of the game but couldn't break the defence of Second Division Notts Forest.

There were no upsets in the Scottish Cup quarter-finals with Glasgow Celtic, Raith Rovers, Falkirk and Kilmarnock advancing to the semi-finals.

Saturday's results:

FOOTBALL ASSOCIATION CUP
Sixth Round

B[illegible] [illegible] 0
Bournemouth 1 Manchester United 2
[illegible]
West Bromwich 2 Arsenal 2

ENGLISH LEAGUE
Division One

Blackpool 1 Sheffield Wednesday 1
Bolton Wanderers 2 Preston N E 3
Charlton Athletic 1 Portsmouth 3
Leeds United 1 Tottenham Hotspur 1
Manchester City 1 Newcastle United 2
Wolverhampton Wanderers 3 Chelsea 1

Division Two

Barnsley 3 Doncaster Rovers 1
Blackburn Rovers 2 Leicester City 1
[illegible]
West Ham [illegible] 1

Division Three Southern

[illegible]

Division Three Northern

[illegible]

SCOTTISH FOOTBALL ASSOCIATION CUP
Seventh Round

[illegible]

SCOTTISH LEAGUE
Division One

[illegible]

Division Two

[illegible]
Arbroath 4 Stirling Albion 2
Dundee United [illegible] Morton ?
[illegible] Rangers 0
[illegible]

IRISH FOOTBALL ASSOCIATION CUP
Second Round

[illegible]

IRISH LEAGUE

Ballymena United 5 Crusaders 2

ENGLISH FA AMATEUR CUP
Fourth Round Replays

Bishop Auckland 2 [illegible] 0
Hayes 1 [illegible] 0
[illegible] 0

Other Matches

Everton 3 [illegible] 2

Island Puck Final

Victoria Bantams Lose to Nanaimo

Nanaimo all-stars downed Victoria, 4-2, at Nanaimo yesterday to take their two-game, total-goal series, 15-4, and win the Vancouver Island bantam hockey championship.

Nanaimo, which won the first game of the series, 11-2 in Victoria, had a much more difficult time with an improved Victoria club yesterday. But the winners broke the game open with a pair of unanswered goals in the third period.

Mike Woodley scored both Victoria goals, one in the first period and one in the second, and tied the score each time [illegible] Brian Harper, Mike Scott, Ed Sarkissian and Alf Wakelyn were the Nanaimo scorers.

In yesterday's pee wee semi-final openers at Memorial Arena Senators scored twice in the final five minutes of the game to down Maroons, 4-2, and Capitals defeated Royals, 5-2.

Scorers and this week's schedule follows:

Capitals: Joe Lawrence, Jim Clark, [illegible], Jack Pepper, Wayne Anderson. Total 5.
Royals: Dave Chapman, Dennis Taylor. Total 2.
Senators: Bill Falconer, John Pilcerer, [illegible]. Total 4.
Maroons: Birgh Blastam, Bob Robinson. Total 2.

Dawson Wins Chess Title

FINAL STANDINGS

	W	L	D	Pts
A. Colonval	11	2	1	[illegible]
D. Dawson	10	1	3	[illegible]
T. Antikainen	7	5	2	8
G. Isoman	6	6	2	7

A. Colonval defeated D. Dawson, two matches to one, last week to win the Victoria and district "B" division chess championship.

Play also began at the Victoria City Chess Club in the [illegible] Swiss tournament, and will continue this week.

Last week's results:

[illegible]

Remember When:

Max Schmeling arrived in New York from Germany 20 years ago yesterday seeking a bout against world heavyweight champion Jimmy Braddock. Schmeling claimed priority by reason of a previous knockout victory over Joe Louis. The title shot, however, was given to Joe Louis, who knocked out Braddock, and when Schmeling finally met Louis in a title fight in 1938 the German was knocked out in the first round.

FACTS OF LIFE

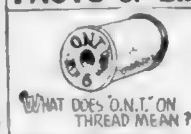

WHAT DOES "O.N.T." ON THREAD MEAN?

THEY ARE THE INITIALS OF THE TRADE-MARK "OUR NEW THREAD." THE CLARK THREAD COMPANY DEVELOPED THREAD FOR SEWING MACHINES IN 1862, MARKETING IT WITH THE FULL NAME. LATER ABBREVIATING IT FOR CURIOSITY.

Fact number two: You'll be the envy of everyone if you go to Heaney's for B-A Heating Oils

HEANEY'S

LOYD HOGARTH

The next time you need money why not drop in and see Loyd Hogarth of

CUSTOM FINANCE
"Victoria's Own Finance Company"
1012 Douglas Phone 5-1108
Sprott Shaw Bldg.

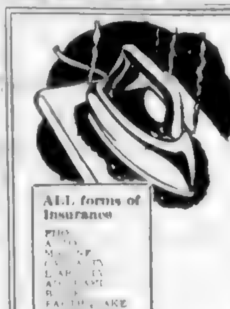

One Act of Carelessness

may destroy your home . . . and through incomplete insurance coverage you may suffer severe financial loss. Protect yourself with ADEQUATE INSURANCE protection that equals replacement costs at today's prices. Let's talk over your insurance needs . . . there's no obligation.

ALL forms of Insurance
FIRE
AUTO
[illegible]
CASUALTY
LIABILITY
[illegible]
[illegible]
EARTHQUAKE
PLATE GLASS
[illegible]

The RIGHT PROTECTION at the RIGHT RATES

REAL ESTATE
MORTGAGES

RITHET CONSOLIDATED

SERVING VICTORIA 86 YEARS

706 FORT STREET
Just One Door Above Douglas

Dockers Reach Cup Semis As Sage Nets Three Goals

Esquimalt advanced to the semi-finals of the lower Island Province Cup soccer competition yesterday by defeating Heaneys, 4-1, in a first-round match at Royal Athletic Park.

Getting fine work from goalie Don Stewart and a three-goal performance from captain Sip Sage, the Dockers controlled play most of the way, and held a 3-0 edge at half time.

Third game in the first round of the competition is scheduled for Royal Athletic Park next Saturday when Firemens clash with Punjab United. Gorge Hotel, leader of the Victoria and District Football League, has already entered the semi-finals on the strength of a 2-0 win over Butler Brothers.

DRUCE STARTS IT

Tommy Druce opened scoring at seven minutes of the first half yesterday. Sage scored his first goal nine minutes later, heading in a shot by Alec Stewart, and made it 3-0 by heading in another cross, this time by Jack Blevins.

Darrel Bottley finally beat Stewart after six minutes of the second half when he took a pass from Louis Wannel but Sage scored again with 10 minutes left in the game.

[illegible] Victoria and District Football League matches are scheduled today. [illegible] Butler Brothers at [illegible] Park, Gorge Hotel [illegible] Bexley's Bakery at Beacon Hill Park and Firemans play Punjab in a preview of their cup clash at Heywood Avenue Park.

All games start at 2 p.m.

Heaneys Lose First; Wests Gain Deadlock

Heaneys gave up their first goal of the second-half schedule in Lower Island Junior and Juvenile Soccer Association play yesterday, but it was enough to send them down to their first defeat and leave them tied with Victoria West for Division IV leadership.

[illegible] Eagles division IV club a [illegible] win at [illegible] Avenue Park [illegible] Wests trounced [illegible] Flyers [illegible] at Central Park.

[illegible] was well distributed for Wests as Bonny [illegible], Murray [illegible], Eddie Laird and [illegible] Morrison [illegible] Marty [illegible] for Flyers.

[illegible] Mike Watson and one by Ricky [illegible]

[illegible] division V [illegible] Trojans took a one-point lead by downing Eagles [illegible] Bradley scored a [illegible] and Phil Holland picked up one goal for Trojans. Jim Ackinclose scored twice for Eagles.

In a division VII exhibition game ANAF Vets edged [illegible] 4-2.

Curling Club Draw

This week's draw [illegible] Victoria Curling Club follows:

[illegible]

O.C. Rugby Results

LONDON—Results of rugby matches in the United Kingdom Saturday:

RUGBY UNION
INTER-SERVICES TOURNAMENT
[illegible]

CLUB MATCHES
[illegible]
[illegible] W 6 Heriots Grads 8
[illegible] 10 Stewart Grads 11
[illegible] Grads 6 Watsonians 6
[illegible] 12 West Wales 0

RUGBY LEAGUE
Batley 5 Keighley 18
[illegible] Rovers 8
Castleford 9 Salford 9
[illegible] 15 Wigan 8
[illegible]

Racing Selections

FAIRGROUNDS

1 [illegible]
2 [illegible]
3 [illegible] Man, Passing Age, Little Bubbles
4 [illegible] By Dominey, Little Debble
5 Fast Cable, Freight Router, Miss Nitrillo
6 Prairie State, Baby Tucky, Hedeebill
7 Melson, Shan Pac, Tete[illegible]
8 Inahmoud, Shannon Comet, Able Lady
9 Clifton Road, Streak o' Red, Jet Defence
10 O'Reigh, Miss Cuentos, Star Crater
Best: Melson

CHEVROLET

BEST DEAL at the BUSIEST DEALER

get a '57 at

Morrison CHEVROLET OLDSMOBILE LTD.

TELEVISION AND RADIO REPAIRS

RAWNSLEY AND JONES
PHONE: 3-8751 7-1781 2-5480

Low Cost EXPERT REPAIRS and TV ANTENNA INSTALLATIONS

Channel Master Dealer

GUARANTEED WORK

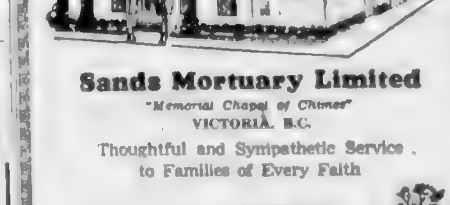

Sands Mortuary Limited
"Memorial Chapel of Chimes"
VICTORIA, B.C.

Thoughtful and Sympathetic Service to Families of Every Faith

Sands Funeral Chapel
SIDNEY, B.C.

TO THE VOTERS OF SAANICH MUNICIPALITY

BY-LAW NO. 1311, "SEWER BY-LAW, 1951, ADDITIONAL FUNDS BY-LAW, 1957"

On Saturday, March 9, 1957, you will be asked to vote on By-Law No. 1311 which is a by-law to authorize the Council to borrow $850,000.00 in order to complete the sewer construction in the sewer area.

In order that the Voters may consider this important question intelligently, the Council wishes to give the following information regarding the need for additional funds:

1. The original estimate of the cost ($2,100,000.00) was made late in 1950 and the by-law was passed in 1951. While an allowance was made for increased costs during the estimated five years of construction, costs, particularly wage costs, have increased far more than was considered likely at that time. Laborer rates have increased by 30% between 1950 and 1956.
2. It has been found that there is more footage of sewers required than originally estimated. The original figure was based on 308,000 feet but subsequent surveys made since the work started indicate that a total of 365,700 feet will need to be installed. This increase is due mainly to the undulating topography, and the number of easements required which considerably exceeded the estimated number.
3. Considerably more rock was encountered beneath the surface of the ground than was anticipated particularly in the high Quadra and [illegible]dale areas.
4. The expense entailed in replacing old drains and culverts was a great deal more than estimated. Many of these drains were not known to exist until after excavating exposed them.

The figure of $850,000.00 now required to complete the work has been arrived at only after very careful consideration and study by the Engineering Department who had the benefit of past cost history for the portion of the work completed. In addition, the Engineering figures were submitted to a firm of consulting engineers for examination and report, and the final figure is considered adequate. Included in this figure is provision for possible increased costs for 1957, 1958 and 1959. The Engineering Department has been expanded by employing a cost accountant, which will insure up-to-date cost figures of all phases of the job as work proceeds, and enable the project to be carried out with maximum efficiency.

The following are answers to questions which have been asked regarding the sewers:

1. "What will happen if the by-law fails to pass?" This has been considered by the Council and it has been determined that the sewer area will have to be reduced to a size which can be sewered from available funds, and the reduced area will have to bear the whole cost of repayment of the original sum of $2,100,000.00 plus the interest. In addition, property owners in the area which will not be sewered will have to be refunded the amounts already paid by them over the past five years. This amounts to $151,797.00 and will be charged against the area receiving sewers. The following is a table showing the present frontage rate and the rates which will apply if the by-law passes and if it does not pass.

Present rate	30c per foot
New rate if by-law passes	47c per foot
New rate on reduced area if by-law fails	41c per foot plus 10.5c per foot per year for 5 years to repay amounts paid by area which will not be sewered

This means that if the by-law passes, the annual charge will increase by $8.50 for a 50-foot lot.

If the by-law fails, the annual increase for property in the reduced area will be $10.75 for a 50-foot lot for 5 years and then dropping to an annual increase of $5.50 thereafter. If the by-law fails, property owners will be required for the next 5 years to pay $2.25 more per 50-foot lot than if it passed and after 5 years would pay only $3.00 per 50-foot lot per year less than if the by-law passed.

2. "Do all of the ratepayers in the Municipality vote on the by-law?" Yes. Although the sewer system is for a certain specified area of the Municipality, and the cost will be paid by the people in the area receiving the service, the money will be borrowed on the credit of the Municipality as a whole, and the special Saanich Act of 1920 relating to sewers states that the by-law shall receive the assent of the electors of the Municipality.
3. "Have tenders been called for the work?" Yes. The Council advertised for tenders, but due to the fact that construction firms were fully engaged on other work, no tenders were received except the one submitted by the Municipality's Engineering Department. In order to ensure that adequate estimates had been made, the figures were checked by consulting engineers as previously explained.

While the Council is well aware that this is a difficult time in which to borrow, and have decided to delay any works of a non-essential nature, they feel that the completion of the sewer system is of vital importance to the health of the people in the area and cannot wait for an indefinite period pending improvement of the money market, which may not occur for some considerable time.

In order to inform the ratepayers on any other questions they may wish to ask, arrangements have been made for providing this information. Just telephone the Municipal Hall at 9-1621 and ask for "Sewer By-Law Information."

In conclusion, the Council urges all the ratepayers to carefully consider the above facts, and then go to the polls on Saturday, March 9th and vote in the manner they see fit.

REEVE ARTHUR P. I. B. ASH AND COUNCILLORS OF THE MUNICIPALITY OF SAANICH

Royal Oak, B.C.
February 28, 1957

Sir William Takes

Bold Ruler Wins Flamingo

MIAMI (UP) — Bold Ruler [illegible] proved beyond question as great a racehorse as his brother Nashua [illegible] by winning the $51,000 Flamingo Stakes [illegible]

[illegible] Bold Ruler and Arcaro were not to be denied this time with $94,200 waiting for the winner. Arcaro applied the whip [illegible] an eighth of a mile from the finish [illegible] Bold Ruler and [illegible] up in the stretch and held off a determined challenge to beat off Darling Abbey and Round Table.

Fairgrounds

[illegible]

Hialeah

[illegible]

Santa Anita

[illegible]

Santa Anita Derby

Czechs Tie Soviets

[illegible]

Congratulations
TRIANGLE SERVICE
from Victoria's General Motors PARTS H.Q.
Morrison CHEVROLET OLDSMOBILE LTD.

Wishing Success to
TRIANGLE SERVICE
At their new location—2301 DOUGLAS
WHITAKER & REVERCOMB LIMITED
Wholesale Distributors Automotive and Industrial Parts
Supplies and Equipment
VICTORIA DUNCAN NANAIMO

CONGRATULATIONS
TRIANGLE SERVICE STATION
REYNOLDS, COLGATE & BARBOUR LTD.
Automotive • Industrial Equipment and Supplies
VICTORIA NANAIMO

OUR BEST WISHES FOR CONTINUED SUCCESS
TRIANGLE SERVICE
DAVIS & HEWISON LTD.
ELECTRICAL SPECIALISTS
• Automotive • Industrial • Marine
1121 VANCOUVER STREET PHONE 4-3713

CONGRATULATIONS . . .
TRIANGLE SERVICE STATION
R. ANGUS LTD.
920 JOHNSON 2-2121

Best Wishes for Your Continued Success
TRIANGLE SERVICE
at your new location
2301 DOUGLAS ST.
MOONEY & SONS
AUTO BODY and PAINTING
"Your International Truck Dealer"
937 VIEW 3-1177

BEST WISHES
Triangle Service
at your new location
2301 DOUGLAS
Gordon Fish Ltd.
Wholesale Automotive
1319 QUADRA

BEST WISHES
TRIANGLE SERVICE
★
ISLAND RADIATORS (VICTORIA) LTD.
"Radiator Specialists"
912 FORT

BEST WISHES
ROY MILLER
on the move of your
TRIANGLE SERVICE
to the new location
2301 DOUGLAS
NATIONAL MOTORS LTD.
"Largest Stock of Ford Parts on the Island"
819 YATES

Congratulations . . .
TO THE
TRIANGLE SERVICE STATION

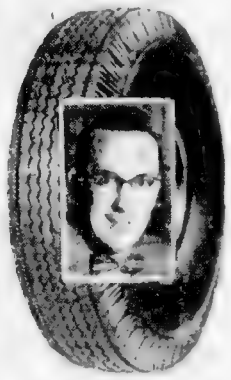

ON THEIR MOVE
TO A NEW LOCATION AT
2301 DOUGLAS ST.
Earle Dowling and the boys at Victoria Tire Ltd. wish to express their good wishes to Roy Miller and staff of the Triangle Service Station, on their move to a larger, more convenient new business location.
VICTORIA TIRE LIMITED
SUPPLIERS OF—
★ GOODYEAR TIRES
★ GOODYEAR BATTERIES
★ GOODYEAR FAN BELTS
★ GOODYEAR ACCESSORIES
to Triangle Service Station & Trailer Sales
Phone 2-6184
VICTORIA TIRE LTD.
GOVERNMENT at HERALD
VICTORIA TIRE LTD.
DOUGLAS ST.
GOVERNMENT ST.

Announcement
ROY MILLER'S
TRIANGLE SERVICE STATION
FORMERLY — OAK BAY JUNCTION
NOW AT NEW LOCATION!
Drive in and see what we have in our new location, 2301 Douglas Street, corner of Queen's Ave. We have recently moved from the Oak Bay Junction area and are now happy to welcome our friends and customers in a small, convenient, downtown location.

GUNNAR NYLSON
Has joined the staff of Triangle Service and will be pleased to meet his many customers and friends at his new location.
You'll get the kind of service you appreciate when you call at Roy Miller's Esso service station. Careful attention to your needs, from a courteous Esso gas station attendant. A complete mechanical service. Staffed by expert mechanics who can take care of your [illegible]
ALSO COMPLETE TRAILER SALES SERVICE! HOLIDAY THE CAREFREE WAY—TAKE A TRAILER ALONG!
OPEN 8 A.M. TO 6 P.M.
IMPERIAL Esso DEALER
TRIANGLE SERVICE STATION
AND TRAILER SALES LTD.
"Always Look to Imperial for the Best"
2301 DOUGLAS STREET PHONE 4-3825

STOP! BEFORE YOU PAINT YOUR HOUSE
MARSHALL-WELLS
FORMULA 5
The only house paint guaranteed not to blister on new wood! Send with a "double your money back" guarantee!
• 100% Blister Proof on new wood!
• More Blister-Resistant on painted wood!
• Stain Proof — no more rust streaks!
• Fume Proof — no more discoloration
• Self Priming — requires no undercoat!
Once you see how FORMULA 5 adds lasting color and beauty you'll never try any other brand house paint again!

Beauty BY THE GALLON FOR ALL YOUR PAINTING NEEDS!
MARSHALL-WELLS STORES
JOHN G. MARTIN, Owner
724 Fort St., Victoria, B.C.

Our Sincerest Wish For Your Continuing Success
TRIANGLE SERVICE STATION
2301 DOUGLAS
GLADWELL MOTORS LTD.
Parts Dept.
904 Pandora 2-7251

HI & LOIS

DAVID CRANE

REX MORGAN

RIP KIRBY

ARCHIE

LIL ABNER

MARY WORTH

JULIE JONES

BEETLE BAILEY

Winning Contract

By HOWARD SCHENKEN and RICHARD L. FREY

North
♠ A Q 6
♥ A 10 8 6 5 4 2
♦ 6 2
♣ 7

West
♠ 8
♥ K Q
♦ A 10 8 4 3
♣ K J 9 4 2

East (D)
♠ K J 9 7 5
♥ 3 2
♦ J 9 7 5
♣ 5

South
♠ 10
♥ —
♦ K Q J 9 7 6
♣ A Q 10 8 6 3

The bidding:

East	South	West	North
3♠	4♣	Dbl.	4♥
Dbl.	5♥	Dbl.	5♠
Dbl.	All Pass		

Opening lead: ♣ 5

THERE OUGHTA BE A LAW

POGO

KERRY DRAKE

BLONDIE

JUDGE PARKER

BEN BOLT

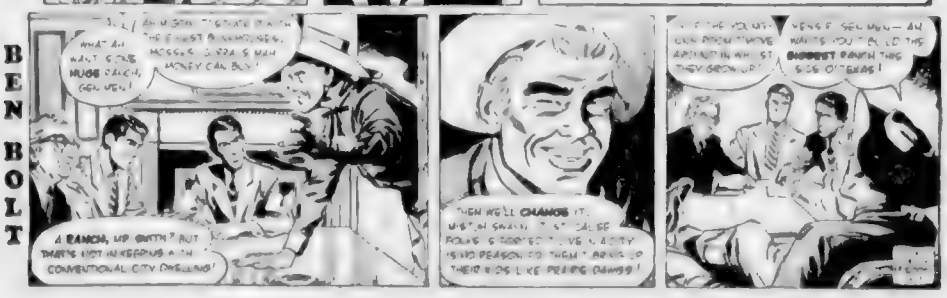

Mutt and Jeff

The Daily Cross-Word Puzzle . . .

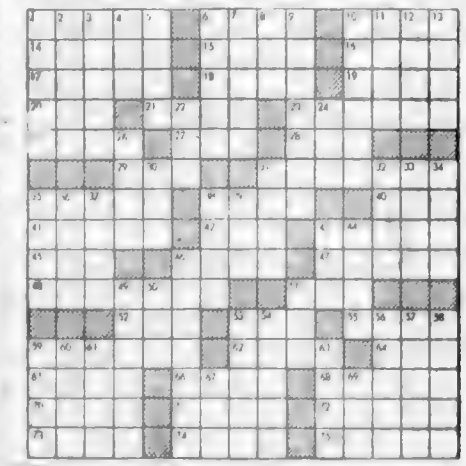

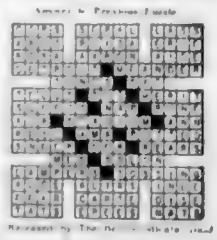

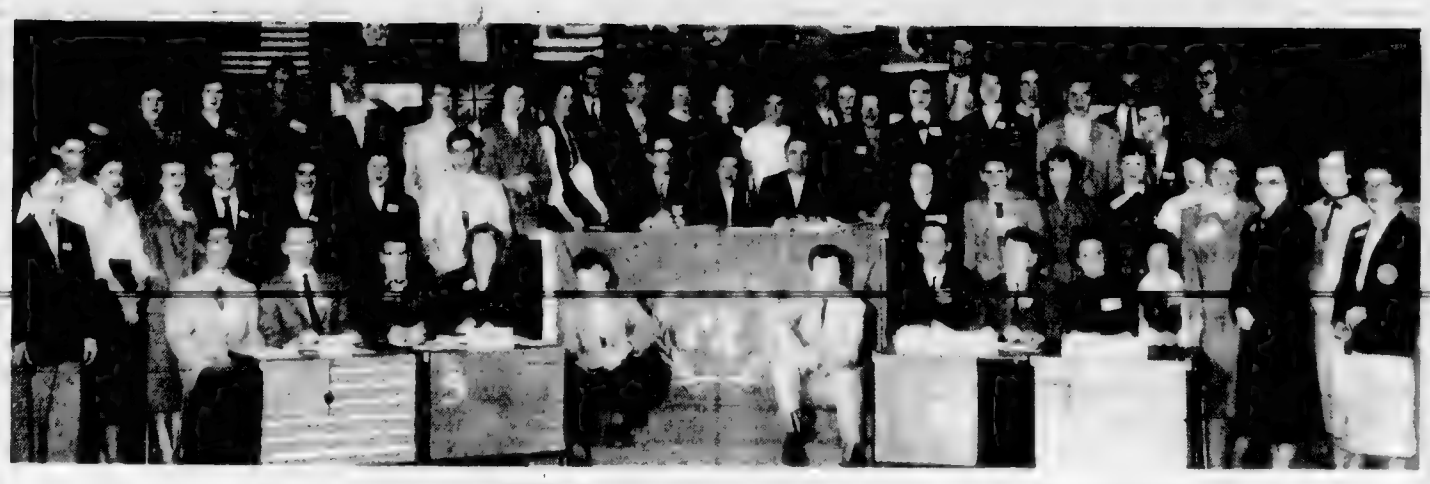

Students Ponder World Affairs

Heated but intelligent and pointed discussion on world affairs was given by some 50 Vancouver Island students who represented 20 nations at the first model United Nations general assembly Friday and Saturday at Oak Bay Junior High School. (Colonist photo by Don Ewer)

Sharp Retort

Unions Blamed For Mental Ills

Underwater 'Legend' Leaves RCN

OTTAWA (CP) — Lt.-Cmdr. Jack Bathurst, OBE, DSC and Bar, [illegible] having served in the field of underwater warfare, has left the Royal Canadian Navy and set himself up as an "underwater consultant."

He said [illegible] commanding officer and [illegible] of a midr. Liberal [illegible] crew [illegible] set in Portsmouth [illegible] spring [illegible] investigating [illegible] last [illegible] for British intelligence.

Do-It-Yourself

Clean Out Your Gutters

By J. RALPH DALZELL

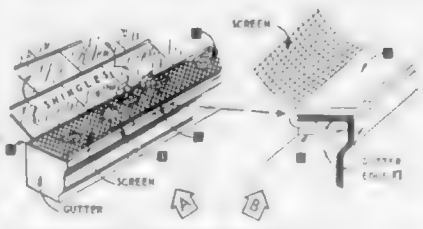

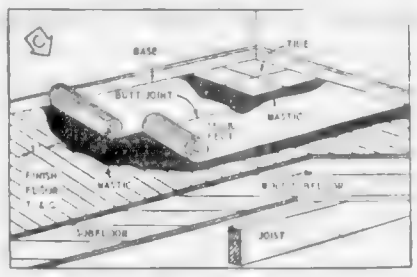

Metal and wood house gutters should be cleaned to remove leaves and wind-blown dirt. It is best to paint the interiors with asphalt paint to preserve gutters for years.

WALL COATINGS VARIED

QUESTIONS AND ANSWERS

Q. How can I make enamel sparkle?

Q. Some of our furniture was stained darker than the color of the wood. How can we remove the dark stain?

Generally, prepared screens are made to fit four or five-inch metal gutters. The snap-on part (3 and 5 in pictures A and B) can be bent to fit any gutter lip thickness. If metal gutters hang down from the eaves, one edge of the prepared screening can be bent around the inner lip and the snap-on applied to the outer lip.

RULES FOR THE FLOORS

BIG ACHIEVEMENT

PTA Activities

Parents Urged to Visit Schools for 'Open House'

[illegible] groups will meet at the home

U.S. to Aid Home Seekers

Down Payments Cut

WASHINGTON (AP) — The [illegible] to $1,150 and on $20,000 [illegible]

[illegible] In the [illegible] PTA [illegible]

modernfold
DOORS
See Them Now at
Douglas Building Supply Ltd.
811 DOUGLAS ST.
Phone [illegible]

LAFF LINES

Yes, you really do save with WILLIAMS LO-PRESSURE heating. Why not find out about it today?

Phone Today for a Free Estimate
3-1112
W. R. MENZIES & CO. LTD
911 FORT ST. 3-1112

IRON FIREMAN
FURNACES
GAS or OIL
for Luxurious Modern Heating
SEE
Automatic Heating Sales and Service

$595 DOWN
Built on Your Own Lot in the Location You Desire Most

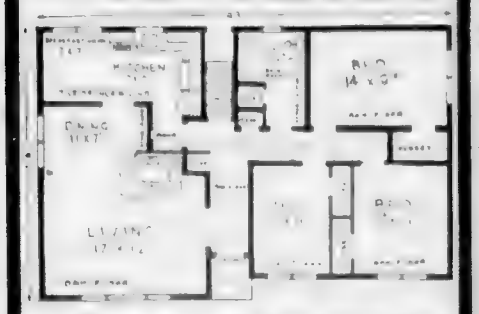

A 1,142 ft. home designed to give more functional living area than other homes of comparable size. This beautiful home gives you the additional features: full oak floors, modern [illegible] cupboards, hall entrances, built-in [illegible] for [illegible] and [illegible] in the [illegible] basement and fireproof garage.
Monthly payments [illegible]
$10,950
NORTHWEST HOMES
1814 QUADRA ST. 5-2458

MARCH SPECIAL
Paint Washing
Kitchens - Bathrooms
10% DISCOUNT
During March
BILL'S
WINDOW CLEANING
FLOOR POLISHING
4-3166, Day or Night

APPROVED C.R.P. APPLICATION COMPANY

FREE!
With every roof the job ordered in March we will give free an Eter Sandwich Vacuum. Which easily slides under the roof on flat roofs. Genuine Deep Freeze.
VISIT OUR SHOWROOMS
917 FORT STREET
Complete Display of Samples
Victoria Roofing & Insulation Co.
917 FORT STREET (Car Tasine) PHONE 2-2331
Telephone Evenings 4-4818

OIL-FIRED AUTOMATIC HEATING WITH
McCLARY

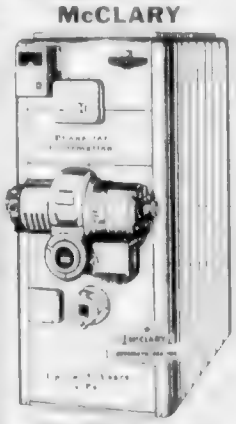

C.S.A. Fire Tested and Approved
4 Models and 3 Sizes in Each
25% to 50% GREATER HEATING CAPACITY THAN ANY OTHER UNIT OF ITS SIZE
ANDERSON
OILMATIC HEATING LTD.
4-5196 DAYS EVENINGS
McClary Sales and Service

KOOLVENT
ALUMINUM AWNINGS
CALL 2-5010

PAN-ABODE
T. J. DE LA MARE
2434 Tudor Ave. Victoria, B.C.

MONDAY
March 4th
CBUT-TV
Channels 2 and 6
7.30 p.m.
SEE and HEAR
HON. R. W. BONNER, Q.C.
Attorney-General
HON. RAY WILLISTON
Minister of Lands and Forests
HON. KENNETH KIERNAN
Minister of Mines
HON. LESLIE PETERSON
Minister of Education
Discuss Northern Developments of British Columbia
SOCIAL CREDIT
Keeps YOU Informed
Joseph Cummins
Social Credit League

We install CONVERSION BURNERS
NO DOWN PAYMENT
3 YEARS TO PAY
Solve the wood and sawdust shortage problem now with an inexpensive Aerol Oil Burner installed in your present furnace. Free estimates.
Kumfort Heating
SALES AND SERVICE
Furnace Installations, Oil Burners
C. STAGARA
Phone Day or Night 3-3411

The roof over your head is a big investment!
Make it a wise one, too.
Look for the CRP EMBLEM on every bundle of roofing used.

CANADA ROOF PRODUCTS LIMITED
CRP
MANUFACTURERS
CANADA ROOF PRODUCTS LIMITED
VANCOUVER | VICTORIA | EDMONTON | CALGARY
manufacturers of CRP products

It Pays to Shop at EATON'S

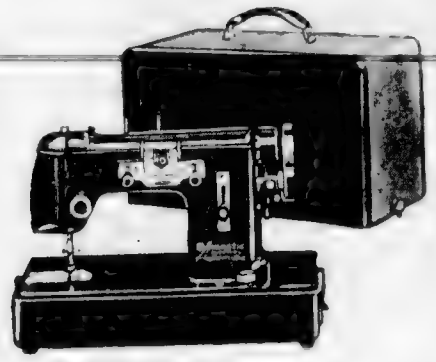

"Domestic" Automatic Zig-Zag Sewing Machine

A sewing machine is a lifetime investment, so be sure you see the new Domestic Automatic full-power electric zig-zag machine with new superior features.

- sews on buttons
- Moves in all directions
- sews in reverse of ex- [illegible]
- [illegible]
- [illegible] and mirror [illegible]
- sews with one or two colours
- sews in doing straight, stitches

309.00 to 409.00

EATON Budget Plan Terms Available at 10% Down

Complete Course of Instructions

When you purchase the New Domestic Automatic Sewing Machine you will receive A complete course of instruction at NO EXTRA CHARGE.

EATON'S—Sewing Machines, Third Floor, Phone 2-7141

Protect Your Luggage Plastic Suitcase Covers

Choose from the complete line of suitcase covers for [illegible] Durable and Durable luggage [illegible] with sturdy twin zip [illegible] bottom with metal studs for added protection.

Covers for Train Case, Overnight Case and Hat Box, each **5.45**

Covers for Pullman Case and Wardrobe, each **6.95**

EATON'S—Sporting Goods, Main Floor, House Furnishings Building, Phone 2-7141

Housewares Parade of Values Continues Monday at EATON'S

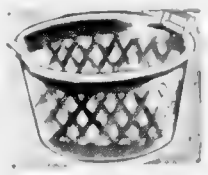

Polythene Clothes Basket

Your choice of turquoise or green, about 17½ inches in diameter and 9 inches deep.

Special, each **2.19**

Filler Drainer

Excellent for salad and [illegible] Strong rubber base with [illegible] tape, folds flat as easy as dishes it. Special, each **1.59**

Rubber Drain Basket

[illegible] Special, each **1.59**

Drain Tray

[illegible] Special, each **2.99**

Extension Ladder

[illegible] extends to about 22 feet. Made of [illegible] Special, each **19.99**

EATON'S—Housewares, Lower Main Floor, Phone 2-7141

DIAL 2 7141

Warm, Light, Machine Washable Acrilan* Blankets

Won't Shrink! Won't Stretch! Won't Mat!

Acrilan* blankets have a luxury-texture that "keeps" beautifully . . . you'll appreciate the sound features that make these luxurious blankets a marvellous buy in beauty and economy. Your choice of pink, coral, yellow or green. Each **16.95**

Look at These Features!

- Caressingly soft and gentle on most wouldn't you down!
- Cuddly warm — keeps warmth in, cold out!
- [illegible] fast-drying [illegible]
- Lasting warmth [illegible] of the [illegible] made [illegible]
- Pre-tested — does not shrink, mat or stretch!
- [illegible] to moths, immune to mildew, non-allergic.
- Keeps deep-napped, fluffy [illegible] without pain [illegible]

*Acrilan fibre or [illegible]

EATON'S—Household Linens, Third Floor, Phone 2-7141

Styled for Spring, 1957

Muskrat Back Jackets

(dyed)

Beautiful, luxurious, muskrat back jackets, dyed in exciting new shades for spring . . . Moongrow and Royal Mink. Featuring the latest style details, sub flare back, flare cuffs and neat roll collar, all add to the "Softened Look" for spring . . . Sizes 10 to 20. Each **158.00**

EATON'S—Furs, Second Floor, Phone 2-7141

Special "Get-Acquainted" Offer

DIAL 2 7141

You receive at no extra cost,

HARRIET HUBBARD AYER

amazing new

Liquid Rouge

with [illegible] of Ayerlast Lipstick both in a handsome plastic carrying case

Special, both for **1.25**

EATON'S—Cosmetics, Main Floor, Phone 2-7141

What's New at Eatons

Spring and Fashion Books are [illegible] hand at [illegible] very [illegible] Rotary [illegible] Auxiliary in Eaton's Victoria Room, [illegible] Monday and Saturday [illegible] March [illegible] at 3 p.m. [illegible] from [illegible] or Eaton's Fashion Court the [illegible]

Softened Silhouette

[illegible] Colours [illegible] Cape [illegible] Handbags [illegible] Gloves [illegible]

From Our Show

[illegible] EATON'S Suite, Second Floor Phone 2-7141

To Top It All

With this delightful [illegible] we have [illegible] a [illegible] in a [illegible] shade. The [illegible] be [illegible] the [illegible] the [illegible] Monday [illegible] is the prettiest ever [illegible] with flowers, [illegible] collared [illegible] smart off-the-face hats worn at a [illegible] angle. See them in our show. [illegible] EATON'S Millinery, Second Floor Phone 2-7141

Intimate Talk

[illegible] the undercover work that really gives us the soft-curved look for spring . . . [illegible] for spring . . . the prettiest and most feminine foundations we've seen this Spring are the popular Skip-Lea bra and girdles set by [illegible] the girdle features a firm, comfortable [illegible] embroidered nylon [illegible] panel, powerknit elastic [illegible] and neat satin [illegible] The bra exists [illegible] embroidered nylon in [illegible] pastel shades [illegible] EATON'S Foundations, Second Floor Phone 2-7141

Step Lightly

[illegible] the shoes, as we mentioned earlier, are neatly [illegible] tapered, elegant and feminine. [illegible] the toes are tapered (really pointed for high fashion). Heels of all heights are slim and shapely [illegible] notice also the new textured [illegible] leathers and the wide use of fabrics for shoes. [illegible] the soft, gentle shades are news too. This is the Spring Fashion Picture for '57. [illegible] see you at our Informal Showing of Spring Fashions March 8th and 9th, in Eaton's Victoria Room. EATON'S—Family Shoe Centre, Second Floor, Phone 2-7141

Features in EATON'S Bargain Basement

This Spring, Top Everything with a

Bengaline Duster

Crisp rayon bengaline casually styled to fit comfortably over all your spring fashions. [illegible] Flared or pleated [illegible] three quarter and [illegible] sleeves, button [illegible] are fully lined to [illegible] Treated to be [illegible] and water repellent [illegible] Choose from [illegible] navy. Sizes 12–20. Special, each **17.95**

Women's Spring Suits

Rayon and wool fabrics carefully tailored into suit styles that will keep you looking well dressed the year round. [illegible] or four-button jackets [illegible] lining. [illegible] and belt [illegible] for a [illegible] Special, each **29.50**

Spring Millinery

Mushroom shapes, pillboxes, sailors, flat plateaus, [illegible] shapes . . . all new hat fashions for spring . . . [illegible] colours of [illegible] With veil and [illegible] **4.98**

Women's Spring Dresses

Rayon linen and crepe in printed patterns [illegible] styles for spring. Your choice of full or straight [illegible] three quarter [illegible] sleeves. [illegible] Sizes 12 to [illegible] in 24½ in blue, navy, beige, black, green, brown. **10.95**

Girls' Party Dresses

Choose from several pretty styles in plain or flocked nylon, dainty gathered skirts, ribbon ties and lace trim. Matching full-length taffeta slip.

Sizes 2 to 3x. Special, each **2.98**

Sizes 3 to 6. Special, each **3.98**

Girls' Cotton Slips

Pretty polished cotton slips in tier-style. Lynch cotton eyelet trim at hem, camisole [illegible] size 8 to 14. Special, each **1.98**

Smartly-Styled Spring Coats

Your little girl will look "Pretty as a Picture" wearing one of these smartly styled spring coats. Choose from three [illegible] styles: gored back, loose back or princess style. All-wool Fibrene rayon fabrics in fleck or tweed effects. Also some all-weather coats with matching hats.

Group 1 Sizes 3 to 6, Special, each

10.95 to 11.95

Group 2 Sizes 7 to 14x, Special, each

12.95 to 16.50

Girls' Gabardine Coat Sets

Durable rayon gabardine coats with matching hats. Heat rayon lining. Sizes 2 to 3x in double-breasted style with pearl-like button closing.

Special, each **4.98**

Ballerina Shoes

Campus Favourites

Popular black suedine ballerina shoes. Styles include plain toe, bunny ears, ornamental trim of silver-colour trim on the vamp. Hard-wearing composition soles and outside heels. Sizes 4 to 9 in the group. Special, pair **2.69**

EATON'S—Bargain Basement, Phone 2-7141

It Pays to Shop at EATON'S STORE HOURS: 9 a.m. to 5:30 p.m. Wednesday, 9 a.m. to 1 p.m.—Phone 2-7141 T. EATON Co CANADA LIMITED

TWO CANDY BAR WRAPPERS AND SOME BOTTLE TOPS . . . SLIM CLUES INDEED FOR THE B.C. POLICE

by CECIL CLARK

Another True Adventure Tale

IT TOOK FIVE TRIALS TO BRING KILLER TO THE GALLOWS

IT WAS STEVE DREVENUK, a Fernie miner, who discovered the body, on Monday morning, Feb. 10, 1936, about four miles out of Fernie, and down a 12-foot bank from the highway, just at the point where the Elk River takes a swing in toward the road. It was cold, below zero, and the early morning sun cast long, bluish shadows on the frozen, snow covered landscape. Steve thought the figure lying face down near the river bank was a drunk, but then turning the matter over in his mind figured that anyone drunk or sober who slept on the river bank in sub-zero weather would soon be a corpse.

Fernie's street of hotels, where the police investigation centred.

Identified By Letters in His Pocket

A Man, a Woman and a Blue Coupe

VINCE MACCHIONE . . . five times tried

"Mike's Dead," His Widow Had Sobbed

Children Remembered – the Candy Bars!

Sightseers Delight

SUNDAY CROSSWORD PUZZLE

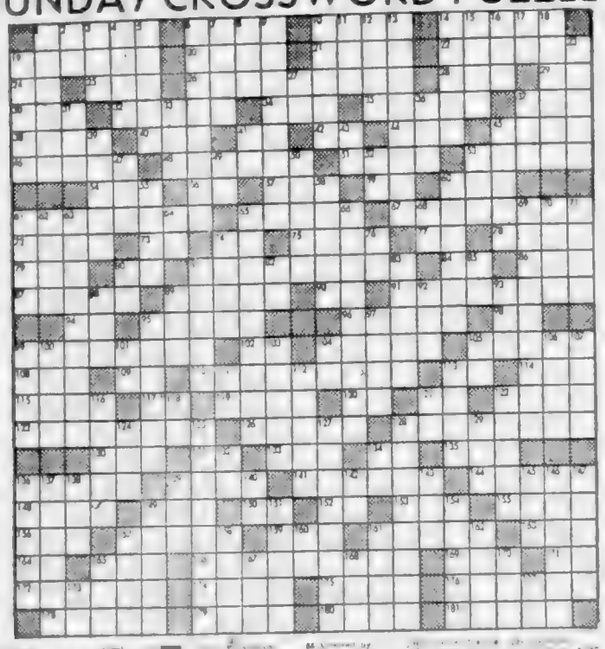

SOLUTION NEXT SUNDAY

Last Sunday's Solution

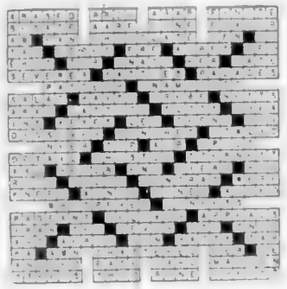

THIS WEEK'S ANAGRAMS

[illegible] Boss is your vocabulary? There is no better or more fascinating way to improve [illegible] using these [illegible] Sunday. Add the letter in the first column, subtract the letter in [illegible] and rearrange the letters so as to form a new word. EXAMPLE: PRINTS [illegible] Answer: TRIPPER. Can you solve the following anagrams?

D	TROUBLE	PLUS	D	MINUS	L	EQUALS	???
R	SAUSAGES	"	R	"	E	"	"
[illegible]	[illegible]	"	[illegible]	"	A	"	"
[illegible]	[illegible]	"	[illegible]	"	N	"	"
[illegible]	CAREFUL	"	[illegible]	"	A	"	"

Solution of today's anagrams on page 13

This Versatile Young Actor Is Equally Sincere

IN PANTALOONS OR PETTICOATS

By BERT BINNY

PERHAPS THE ULTIMATE in character acting is impersonating the opposite sex.

FRED ALLEN

He Plays a Lady Manfully

[illegible] Success on the stage says [illegible] "a reasonable [illegible] He [illegible] himself as [illegible] of an [illegible] imagination [illegible] on the list. "To [illegible] yourself over [illegible] the part."

[illegible] he says, "is a [illegible] of [illegible] Hot [illegible] that second is [illegible] You can over-[illegible] part," he ob-[illegible]

[illegible] excel-[illegible]

JUST A REMINDER

[illegible]

Kingdom of the Sea . . . . . . Lynwood S. Smith Tells About

The Eight-Armed Night Prowler

OCTOPUS! The very word strikes terror into the hearts of mariner, diver, and beachcomber alike. To the average person comes horror, revulsion, or distaste.

[illegible]

By Day They Usually Stay Hidden

Few people see octopus be[illegible]

Stuck to a Rock, He's Hard to Move

If attached to solid rock [illegible] However, with eyes somewhat [illegible] a good rod an octopus is [illegible] more impossible to shoot. [illegible] At low tide arrows are [illegible] used for a strong and the [illegible] others for "drawing" explosive [illegible] and so on. On a grave, [illegible] you can dislodge one easily if you can lift all the good [illegible] clinging to the rock in [illegible] On sandy bottom there is no problem. He can't hold on.

The home life of the octopus [illegible]

This Stuart Island, B.C., fisherman will use the octopus for ling cod bait. (ISLANDER photo.)

[illegible] destroyed an octopus. This is [illegible] for the warning in [illegible] that it is un-[illegible] to molestate an octopus [illegible] in capturing it.

The most troublesome ques-[illegible] tion to some people is what to do with an octopus after can-[illegible] you get it home. The tentacles can be skinned easily [illegible] after dipping in boiling water, [illegible] so that they come off [illegible] with the skin. The pure white [illegible] meat can then be fried if first [illegible] boiled in 20 or 30 minutes [illegible] of vinegarette pickling, for cook-[illegible] in a pressure cooker, or run [illegible] through a meat grinder for [illegible] chowder or patties.

They taste good, too.

A pair of St. Bernards

Dogs of Our Day

By VERA SCOTT

They're Taught to Save Life

The St. Bernard is one of the [illegible] collar, white chest, white fore-[illegible] Bernard Pass in the Swiss Alps [illegible]

JUNIOR CITIZENS STAR IN OWN SHOW

BY SHEILA McIVOR

[illegible]

"The Three Faces of Eve"

Psychiatry Exposes Triple Personality

THE most extraordinary and fascinating book of the new year is "The Three Faces of Eve," a case history of an attractive young woman, Eve White, who in the course of a routine psychiatric examination revealed—to the astonishment of two distinguished psychiatrists, Dr. Corbett H. Thigpen and Hervey M. Cleckley—the fantastic but true story of a young housewife who had become three completely different women in one body.

Eve White the shy, timid housewife—the saucy flirtatious Eve Black and Jane, an interesting and mature woman. One of the most extraordinary cases of multiple personality in medical history this is the story of a housewife who was three women in one body

she could find an easier way of getting out to visit her fun-loving friends.

One day Ralph met Miss Black in the doctor's office.

THIRD PERSONALITY

COMPLETE OPPOSITE

Fine Novels Add Lustre To City Library Titles

By FRED WHITE

"OFTEN MAGNIFICENT"

Churchill's Latest High on the List

By WILLIAM D. PATTERSON

The spacious framework of history provides a felicitous setting for the spacious mind and talents of Winston S. Churchill as the great statesman and scholar demonstrates again in his latest book, "The New World."

Prolific author . . . "a rich intellectual pleasure."

Crime Corner

The Blonde Died Dancing — By

"A Clever Girl Can Take Very Few Outfits And Be Ready for Anything," Says Eleanor Parker

Advice to Milady

By LYDIA LANE

INTERIOR "MAKE-UP" COUNTS

HOLLYWOOD — When I visited on the set of "Lizzie" at M-G-M last week, I walked right past the star of the picture, Eleanor Parker, without recognizing her.

"I'm used to it now," she laughed. "No one seems to know me in this phase of the picture."

ELEANOR PARKER . . . "I'm essentially conservative."

Same Costume, Different Characters

INTERIOR MAKE-UP

Dyed Hair Is Too Much Bother

THOUGHT FOR FOOD + + + *By MURIEL D. WILSON*

NO SHRIEKS, NO SWOONS!

Victoria's Elvis Presley Fan Club, unique happen in any other city on the North American continent

BY TED SHAW KEFFORD

M

FOUR BOYS INCLUDED

With photo of her idol, Karen C[illegible] 2717 Pelor, registers warm adoration.—ISLANDER Photo by Robin Clarke.

THE STAMP PACKET . . . By R. M. Angus

No specialized collection is really complete without the addition of a comparative collection of some of the forgeries of that particular country.

NO LETTER ART

Whatever Is Wrong With B.C. Education This Writer Believes She Has a Cure for It:

by ANNA WESTROPE

A Parent-Taxpayers' Union

IN PREVIOUS ARTICLES I have brought out in detail—and some say undue emphasis—my ideas about our present-day schools: that they should be imparting facts and skills instead of social attitudes; and that sound and proved methods of teaching basic skills should be reinstated.

Many of our best

Letters Call for a Change

Anna Westrope's articles on education trends, the third of which appears here (previous publication dates: Dec. 30, 1956, and Jan. 27, 1957), have had an impact with reverberations. Her criticisms have brought a flood of sympathetic letters and several verbal retorts. Sample quotations from the letters are presented here.

There is a lot we can do

Yet [illegible] about

our twenty-four hours a day

and

If an elite corps of teachers gave lessons, talks, and assignments via the television screen, movie projector and personal appearance tours, such a teacher should be a personage admired and respected by the pupils—who it is as it should be—and, [illegible] he would have the self-control and sense of dedication of a good doctor. There would be no shortage of fit young people eager to [illegible] into such a profession. As for the supervisors, there are plenty of energetic and capable mothers, perhaps your, are [illegible] who would be only too [illegible] to serve in the school [illegible]

The Pathan Is a Fierce Fighter,
As the Young Officer Soon Discovered

The CHURCHILL STORY
In Serial Form

ALONE, ALONE THE PLAIN

By SIR WINSTON S. CHURCHILL

OUR MARCH to the Mohmand country led us past the mouth of the Mamund Valley. No dispute existed between us and the Mamunds. Their reputation was pestilential, and the greatest care was taken to leave them alone. But the spectacle of the camp was too much for the Mamunds. Our fires twinkling in a wide quadrilateral through the night offered a target too tempting for human nature, as developed on the Indian frontier, to resist. Sniping by individuals was inevitable and began after dark upon the camp of our leading brigade. No great harm was done. A few men were wounded.

As I look at this little metalfolk, Sir Winston tells of battles that were lost. But he himself would never admit defeat.

A Little Force on a Big Mission

Attackers Came With a Rush

Wounded Never Abandoned

Maybe There's a Literary Star Rising
In Victoria's Oaklands School . . .

LITTLE GIRL with a GIFT

PATTI HOCKING . . . Imagination is her virtue.

This is a story by an 11-year-old of Grade 6, Oaklands School. During class discussions, she was told that it is possible to write interesting of any subject under the sun. She took the teacher at [illegible] and the piece of fiction is the entirely unedited result. This is [illegible] first story. It most certainly will not be her last.

Patti is the eldest of four children in her family. This is [illegible] 6 and Vicki [illegible]. They are the daughters of Mr. and Mrs. W. W. Hocking, 1175 Stroud.

By PATTI HOCKING

ALTHOUGH I AM DISCARDED, sitting in the old abandoned hut by the woods, my rusty sides, with their numerous holes and cracks have a long, interesting story behind them.

. . .

YOU AND YOUR BIRD

By G. CUELL CULVER

Nutrition's Important in Moulting Time

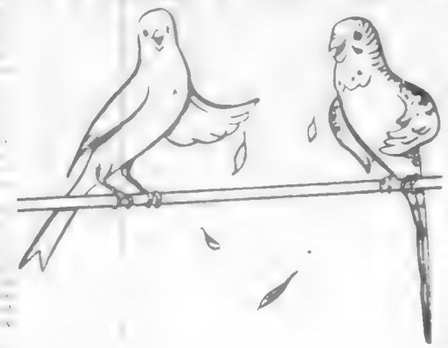

ANAGRAM ANSWERS

It Was a Long Step From London to B.C.

In 1859 . . . But Not Too Long for the Baroness

By RACHEL LARGE

HER FORTUNE for GOD'S GLORY

BARONESS BURDETT-COUTTS . . . a name once bore her name

Second Marriage Worst Shocker

First Bishop Her Close Friend

Apples, Pears, Plums and Cherries Best by Test

. . .

The Sailor's Dropped His Hook

A HUNGARIAN-ENGLISH master mariner who was once personally remoked by the Italian

CAPT. G. A. VERES

Busy Shipyard

On the Carpet

Dismal Visit

Saw Trebitsch Lincoln

This Week's Profile

By G. E. Mortimore

The New Princess Margaret

By GORDON LANGLEY HALL

BRITAIN'S ROYAL DEBUTANT

(FIRST OF THREE PARTS)

THE MAGNIFICENT STATE COACH rumbled over the paving stones at Buckingham Palace taking the Queen of England to open her Parliament and as it passed the great iron gates the London crowds first gasped and then cheered, for inside, sitting proudly beside her sister, was their own beloved Princess Margaret—"Our Maggie" as the Cockney women love to call her.

Everything was strictly formal and businesslike here. On Mauritius, during her three-day stay on the Indian Ocean Island, Princess Margaret had a busy round. She was cutting the ribbon which signalled the opening of the new Quarter Bornes Orthopaedic Hospital during her five-week tour of East Africa and island dependencies a year ago. Everywhere she went the princess was given the warmest ovations. And the more the people saw of her, the greater was their enthusiasm for this truly regal sister of the sovereign.

Her Royal Highness can be winsome, too. This remarkably fine study is made more notable by the soft lines of her coiffure, set off by tiara and necklace. Like her beautiful aunt the Duchess of Kent, Princess Margaret is acknowledged one of the loveliest women of the realm.

• • •

Margaret's daily [illegible]

• • •

That is why Margaret gives [illegible] been the fashion setter in her branch of the family. She decided [illegible] as a [illegible] that when she grew up she would [illegible]

NEXT WEEK People wonder, now, whether the charming young princess will ever marry, after the heartbreak of her shattered romance with the dashing Royal Air officer, Group Captain Peter Townsend.

Juniper, by Jupiter!

Tough Roots Carved To Shapes of Beauty

The one-time trick rider of Wild West shows, Wilfred Garstrong Hodgson ranges far afield for his roots, basis of his artistry.

IN THE DEPRESSION days, Wilfred Garstrong Hodgson turned to whittling. Today he commands top prices for wood carvings.

The wayward juniper root is a challenge to any cutting edge. Mr. Hodgson makes his own tools from old bits of machinery, keeps them razor sharp on his grindstone. (National Film Board photos.)

"Fashioned by nature, finished by man," is the way sculptor Hodgson's work appears in his mostly beautiful wood carvings, of which these are two finished examples.

Little Jack Horner Wasn't a Good Boy At All

By Gertrude Armstrong

Nursery Rhymes Not for Kiddies

Who was Little Jack Horner who sat in the corner? Mrs. Gertrude Armstrong tells his story here, a true story.

In subsequent articles she will discuss the real history of other popular nursery rhymes, many of which had a deep significance when they were first written or recited.

[illegible]

Jack be nimble

Henry was anxious to get a

"In Conference"

BY ZOA SHERBURNE

The young man tossed a flat package of letters on to desk. "I hear you would like to have these," he said knowingly. "Black mail?" Jeff asked quietly.

A SHORT, SHORT STORY
COMPLETE ON THIS PAGE

The Islander

DAILY COLONIST MAGAZINE

VICTORIA, B.C., SUNDAY, MARCH 3, 1957

Something of her dainty loveliness was captured by the photographer here as Princess Margaret stepped towards him. She has achieved a place in British public life through her own merit. She has won the hearts of her people. (See Page 2 for the first article in a new series on Her Royal Highness).

LOCAL NEWS

The Daily Colonist.

(ESTABLISHED 1858)

CLASSIFIED
Telephone 3-4111

NO. 69—NINETY-NINTH YEAR | VICTORIA, BRITISH COLUMBIA, SUNDAY, MARCH 3, 1957 | SECOND NEWS SECTION

Saanich Council Backs Sewers, Schools By-Laws

United Appeal Voiced

In a single voice Saanich council yesterday strongly urged ratepayers of the municipality to approve at the polls March 9 the two "highly essential" money referendums — sewers and schools.

As far as the $1,170,000 school construction vote is concerned, Saanich council is the only municipal body in the district to issue a statement solidly backing the referendum.

HEALTH STRESSED

Reeve Albert Ash [illegible] the [illegible] and [illegible] at the [illegible]

Coun. Leslie Passmore, chairman of council's works committee, warned that failure to complete the program will "cost us as much as it will if we go ahead and do the job," and added that the persons who would be hardest hit are "ratepayers who have been paying (for sewers) faithfully for five years in expectation of their completion."

[illegible] Ash said [illegible] have been blocked for lack of sewers.

TIME WELL SPENT

[illegible]

Reeve Ash pointed out that the delay in restarting the program, halted 16 months ago because of a funds deficiency, has been well spent in assuring future work at a maximum efficiency.

[illegible]

"We have engaged a cost accountant in the engineering department so that a close check of up-to-date cost figures will be maintained almost daily."

WOULD MEAN CHAOS

[illegible]

Backing the schools referendum, Reeve Ash told his voters that more schools are urgently required in Saanich, "and it is our duty as citizens to see that we have adequate accommodation and efficiently run schools. I am sure no parents wish their children to revert to the shift system."

[illegible]

"It should be remembered that the whole of Greater Victoria will contribute the same amount as any taxpayers in Saanich based on their assessment," he said. "Let us all invest in the future — our children."

News Awaited

More Ships Planned Navy Hints

BY COURTNEY TOWER

[illegible]

The new program would follow the current one which was officially wound up last week with the launching of the minesweeper Cowichan at Yarrows Ltd.

[illegible]

"The navy has to continue building just to keep up with its needs as time goes on," he said.

[illegible]

Pipe Line Chief

[illegible]

Escorted Yacht May Be Chariot For City Queen

A [illegible] has been selected for Miss Victoria of 1957, is a switch from the traditional convertible ride through the heart of the town.

Victoria Junior Chamber of Commerce, in charge of the "queen's" segment of the Victoria Day celebrations, recently was asked to approve the "new approach" to the annual pageant.

Full plans are expected to be ironed out at a Greater Victoria Celebrations Committee meeting March 12.

Under the proposal the [illegible]

The small navy arriving in the inner harbor with Miss Victoria would be welcomed at the causeway by civic dignitaries.

[illegible]

Apparently [illegible]

Help Asked

Heart Campaign Short $40,000

[illegible]

Seen in Passing

Richard Bartlett [illegible] Valerie Smith and Joanne Malloch all dressed [illegible] Stan Grant [illegible] Doug [illegible] W. A. (Bill) Scott [illegible] today's [illegible]

Mrs. Gretton Brown [illegible]

Austin Yates [illegible] Gus Klepp [illegible] Mona Christie [illegible]

Dune Holmes [illegible]

Anti-Noise Council Topic

[illegible]

Tory Chief on Way

[illegible]

Car Collector Wants Old Rolls

[illegible]

Picture of Concentrated Effort

With kilt swirling and bagpipes skirling bonny Beverley Bray, 22, Kipness, performs the difficult sword dance in Victoria Highland Games Association's annual high-land dancing and piping competitions. Beverley was a competitor in the under 9 years section of the sword dance contest. — (Colonist photo by Jim Ryan)

Hornpipes and Jigs Mixed Up with Flings

[illegible]

Enthusiastic Amateur

[illegible]

More Expected

Anti-Cemetery Plea Draws 2,000 Names

[illegible]

The names were obtained by private subscription, Mr. Moresby said. "With a public announcement I am confident we will get at least 20,000 signatures."

Specialists reported that no health hazards could be found and that the water main would not be contaminated by seepage.

[illegible]

This decision will be appealed to the provincial cabinet, Mr. Moresby said.

Blooming Tulip Reported

[illegible]

'Bad Egg' Students Should Be Ousted

By JUDY GRAHAM

[illegible]

It is true that [illegible] have caused many students to become delinquents and misfits through bad teaching, he said.

[illegible]

[illegible]

"The parents of the laggard students must be warned and no expulsion must be used until all obvious and persistent efforts to help and reform the student have failed," he said.

[illegible]

The bad eggs corrupt and retard many other students. They are not just idle and indifferent, they become a discipline nuisance in the schoolroom."

[illegible]

[illegible] who do not [illegible] their minds to their studies are a [illegible] on others.

A reception and tea was given by Victoria Progressive Conservative Federal Association for their candidate, Mr. A. deB. McPhillips at the home of Mrs. Lancelot deS. Duke, Moston Cottage, Newport Avenue, yesterday afternoon. Pictured at the affair, back row, from left to right: Mr. Eric Chapman, Mrs. McPhillips, Mrs. K. D. Stone and Mr. McPhillips. Front row: Lady Dunsdon, Miss Sylvia McNaughton and Mr. A. S. Bailey. (Photo by Jim Evans.)

Diver, Nurse Wed At Hospital Chapel

Well-known Victoria [illegible] were principals at a wedding ceremony on Pemberton M[illegible] at the Royal Jubilee Hospital chapel [illegible]

[illegible] was best man and Mr. Rich Mayberry and Mr. Barry Montgomery showed guests to the pews.

[illegible] Miss Marion [illegible] was of [illegible] with a [illegible]

IODE Ships Articles To Children

Mrs. Gummow Tells Of WI History

Mrs. C. Gummow summarized [illegible] and the international m[illegible] held recently in New York [illegible]

In her remarks on the [illegible] of Women's Institutes, Mrs. Gummow told of the first institute started in Stoney Creek, Ontario, by Adelaide Hoodless whose [illegible] spread throughout the world. The [illegible] country.

The first institute organized in B.C. was in Salmon Arm [illegible] located in Lake [illegible] and Mrs. [illegible] were organizers.

The late Mrs. Alfred Watt was instrumental in the institute movement to Great Britain and later began [illegible]

Curlers Have Fun At Banquet

Multi-colored balloons and other gay decorations lighted the informal [illegible] that prevailed at the banquet given at the Victoria Curling Club to mark the opening of the Victoria Ladies' Bonspiel.

After a complimentary [illegible] and potato salad [illegible] Grand Aunt King and Pat [illegible] served. Dinner favours were accordion [illegible] and effect of compliments and [illegible] manners.

The 38 rinks taking part in the spiel were asked to wear the 18 out of fourteen [illegible] special members. All the [illegible] out for quotes had been [illegible] for the seconds to perform [illegible] curling.

Mrs. P. B. [illegible] president of the Victoria Curling Club was [illegible] table with the club president Laura Foster. Mrs. [illegible] spoke words of welcome to the visitors.

The [illegible] committee in charge of decorations, [illegible] and prizes were Mrs. [illegible] Mrs. Francis Freda Tasker, Eva Hamilton, Doris Walton, Mary Beattie, [illegible] Hayes, Edith Rice, Betty [illegible], Betty Hodgson and Mary [illegible] rock.

Motor Trip Follows Wedding

Baskets of early spring flowers decorated St. And[illegible]

[illegible]

Miss M. [illegible] negligee and [illegible] Miss [illegible] Mrs. [illegible] Plus Dac[illegible]

[illegible]

Mrs. [illegible] Mrs. [illegible] the WA to the Caledonian [illegible] of the Pipers' [illegible] Andrew's and Caledonian Society, and the WA to the Canadian Scottish (Princess Mary st.). Theme of the shows will be "Enter the Romantic Modern of [illegible]" (Colonist photo by Rod Kinsman.)

Personal Mention

Parts at Empress

Spring Daffodil Frolic

Fayad-Freer

[illegible] Rose Fayad, another sister of the groom, and Miss Janet Lan[illegible]

FAREWELL DINNER

[illegible] toast was proposed by Miss Helen Egan and Miss Grace [illegible]

All fronts and vegetables [illegible]

Family Dinner Parts

No other diamond ring can

COMPARE

with

Columbia "Tru-fit" DIAMOND RINGS

GUARDIAN ANGEL PROTECTION!

GUARDIAN ANGEL [illegible]

See the dazzling brilliance of the diamonds in the new superbly styled settings, feel [illegible] and secure it on your finger. [illegible] "Guardian Angel." You'll surely choose a Columbia "Tru-fit" Diamond Ring because no other can compare!

Diamond Rings, priced from $50.00

GUARANTEED AND INSURED

EASY TERMS NO CARRYING CHARGES

ROSE'S LTD. JEWELLERS 1212 DOUGLAS ST.

Another Jantzen Original for Spring 1957

Lovely Pullover Knit Suit in Wool Boucle

TENTH ANNUAL SHRINE BAND BALL AND DINNER

Friday, March 8 — 9 to 1

EMPRESS HOTEL

ISLAND HALL HOTEL

PARKSVILLE, V.I., B.C. — PHONE 46

Mrs. Mary Sutherland, Mrs. Eileen Elwood, Owners-Managers

Telephone 3-2513

Harold S. Timberlake

Optometrist

VISION SPECIALIST

Telephone 3-2513

Norman T. Johnson

Optometrist

VISION SPECIALIST

633 Yates Street

Victoria, B.C.

FOR THE FINEST WEDDING PHOTOGRAPHS

Phone 3-4719

Goertz STUDIO

1161 FORT ST.

AT FRANCIS JEWELLERS . . .

Diamonds FOR THE BRIDE

[illegible] $100.00

[illegible] $75.00

[illegible] $100.00

[illegible] $15.00

All Diamonds Insured Guaranteed

Convenient Terms Without Carrying Charges

Francis JEWELLERS 1210 DOUGLAS

F. W. FRANCIS LTD. PHONE 3-7611

ENTERTAINING AND EDUCATIONAL AUDIENCE PARTICIPATION

★ ★ ★ SHOW ★ ★ ★

HUMBER'S and Westinghouse Present

"College of Laundry Knowledge"

THURSDAY, MARCH 7—8 P.M.

In the FLAME ROOM

B.C. ELECTRIC BLDG.

Mr. Charles B. Pierce, Westinghouse Factory Rep. resentative, will demonstrate the famous Laundromat and Dryer, including the famous Sand Test.

FREE! DOOR PRIZES Westinghouse Small Appliances from HUMBER'S

GRAND AUCTION OF LAUNDROMAT AND CLOTHES DRYER AFTER THE SHOW

SMALL ADMISSION CHARGE

Tickets available at Humber's, Westinghouse and at door . . . or from any member of Vic Van Isle Knitters

Lamp Cut Brings Out Those Hidden Waves

By MAUREEN DUFFUS

Model Dorothy Yates [illegible] dresses before the [illegible] of photographer George Y. Simpson.

Operator Peggy [illegible] the [illegible]

Trend to Follow Men Reaches to Clothes

By JOYCE PETERSON

[illegible]

Charges Women Steal Styles

Traveller Returns With Art Collection

By JAMES K. NESBITT

Mrs. [illegible] [illegible]

Socialite Miffed by Bid to Chauffeur

By NOEL ANTHONY

Miss Catherine McDonald, outgoing president of St. Margaret's Guild Auxiliary, is seeking [illegible] members helping with arrangements planned above. Left, Miss Sandra Gilmour and Mrs. Ann Wurtele [illegible] (Photo by Earl Kussman.)

Women Storm Oxford As Barriers Removed

By TONIA SCHILLING

OXFORD, England's Fun Guide!"

[illegible] should welcome them in our [illegible]

[illegible] Oxford has five women's [illegible] St. Anne's [illegible] Mansfield Hall and has [illegible] invited women since the age [illegible] year until now. St. Anne's has been strictly limited to 250 women students and the other for 300.

One of Oxford's best known figures of late is Mrs. Marjorie Lawson, who pioneered the cause to end the ancient statutes [illegible] women students. [illegible] and [illegible].

He [illegible] Anne's [illegible] it was [illegible] past and over. But [illegible] that [illegible] the relations between the two [illegible] sensible. [illegible] manners. The women are [illegible]

GOOD HEALTH FOR ALL

Roman-Like Opulence Transforms Bathrooms

[illegible]

"After all," reasons Wagner, "even an average bathroom costs a lot of money to build and install—$2,500 or more. By spending another $200 to $2,500 people can have luxury. The trend is spreading all over the world, but it's noticeable mostly right now in this handful of states.

[illegible]

Items: Gold plated faucets in the form of dolphins and snails, soap dishes made from mother of pearl, seashells, cherub wall sconces holding glass shelves and towel racks, crystal and brass cigaret lighters, co-ordinated towels, wallpaper and terrycloth "curtains" for washcloth basket and clothes hamper.

[illegible] shop pointed out: "When everything else is so elegant, I just can't have your thbrush showing!"

PATTERN M 345

Estevez

Rare, Beautiful Shoulder Curves in the Estevez Sheath

PROMINENT DESIGNER

Next Week—Watch for a Prominent Designer Pattern by Conny Stutzlen

Evening Capes Are Teamed With Chiffon

[illegible]

Call 5-2611 for

howard phillips

photographer

studio at 3280 douglas st.

formerly at the Bay

11 a.m. 7 p.m. ex. monday

McMorran's CORDOVA BAY LTD

DANCING

EVERY SATURDAY EVENING

In the Seaview Room

To the Smooth Rhythms of REG WOOD

TABLE RESERVATIONS [illegible]

NEW SPRING STYLES JUST UNPACKED

Including ¾-length sleeve styles and zipper back closing.

WHITE UNIFORMS

FOR PROFESSIONAL WOMEN

● Nurses ● Receptionists ● Beauticians ● Dietitians ● New Styles have been added

Caplins [illegible]	4.95	Nurses' Caps	75¢
Kharaskins [illegible]	6.95	[illegible]	1.00
Satins [illegible]	9.95	White Tulle	1.00
Taffetas [illegible]	10.95	Bras	1.00
Nurses' Aprons	3.95	Nylons [illegible]	1.00

Lady Mae SHOPPE 824 YATES ST. Theatre Row

SPECIAL NOTICE

We now have uniforms in size 10 and half sizes

White Lingerie [illegible]

Gifts of Distinction at Sensible Prices

ROBINSON'S Century Arts 1107 Government St.

Montague BRIDGMAN LTD. Gifts Crystal Gifts 818 Government St. Phone [illegible]

AT GIBSON'S

Now a Complete Selection of

PETITE SPRING COATS

PETITE SIZES 6 to 14

SOFT BOUCLE FINE WOOLS

$39.95 to $69.95

GIBSON'S LADIES WEAR

708 VIEW—at Douglas

FUDGE

"Devon Nut" or "Chocolate"

$1.00 a lb.

A real treat for yourself to enjoy when at home or to give as Christmas gifts. Try some soon again.

Welch's CANDY SHOP 745 FORT ST.

You are invited

NOW READY

Roy Imports

SPRING SHOWING

IMPORTED

SUITS COATS

Feature Prices

49.50 59.50 69.50

Roy Imports

817 GOVERNMENT STREET Phone [illegible]

Marking Our 30th Anniversary

A Great CLEARANCE!

OF LOVELY POTTERY PIECES

Discontinued lines in vases, figurines, modern art

AS MUCH AS 1/2 OFF

No Exchanges or Refunds Please

BALLANTYNE'S FLORISTS

900 DOUGLAS [illegible]

French Recipe

Quiche Lorraine Tasty for Lent

NEW YORK [illegible]

QUICHE A LA LORRAINE

[illegible]

Pancake Day

New Ideas for Old Feast

The pancake was perhaps the first known form of leavened bread. Nowadays in this third millennium of leavened nothing was known of leavening agents. The ancients made this sort of flat unleavened gateau cake baked on stones made a good pastry.

Early pancakes were made of four simple ingredients: eggs for Lenten Sacredness, flour for the staff of life, salt for whole soundness, and milk for pure virtue. The housewives all made their pancakes according to this precise formula. It also gave them an opportunity of using up their supplies of surplus fats before entering the Lenten Season.

Use Plastic Shaker For Mixing Pancakes

City Women Join Prayers

Buckwheat Waffles A Lenten Special

Special seasons of the year [illegible]

Favorite Classic

9051 12—20, 10—42

by Marian Martin

[illegible]

Victoria Electrolysis Centre

Victoria Electrolysis Centre

1009 Douglas St. [illegible]

FOR THE LARGEST SELECTION OF NEW SPRING STYLES BE SURE TO VISIT THE PICCADILLY SHOPPE

- COATS
- SUITS
- SKIRTS
- SWEATERS

"ALWAYS THE BEST FOR LESS"

Piccadilly Shoppe

1012 GOVT ST. Corner Fort St. [illegible]

ANNOUNCEMENT

PARK BEAUTY SALON

[illegible] CLOCK ST. [illegible]

ROY HEBDEN, JEWELLER

1006 BLANSHARD ST

PHONE [illegible]

Expert Watch and Jewelry Repairs

Official C.P.R. Watch Inspector

COSTUME JEWELRY

$1.00 to $2.00

WATCHES [illegible] CLOCKS

CASH FOR YOUR OLD GOLD

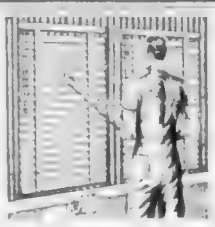

VENETIAN BLIND LAUNDRY

- NEW MODERN MACHINE METHOD
- FREE PICK-UP AND DELIVERY
- COMPLETE REPAIRS
- PROMPT SERVICE

PHONE 2-6612

SUN RAY VENETIAN BLINDS

Hard of Hearing!

K. F. MacLAREN

The Great New Acousticon R-50 "3 HEARING AIDS IN ONE"

Now your own glasses can be your hearing aid, too!

- a headband hearing aid concealed under your hair
- as a beautiful tie clasp lapel or dress ornament

Inquire about Acousticon's New All Transistor Hearing Aid $69.50

ACOUSTICON

World's Best and Oldest Electrical Hearing Aid Service

Sincere Service to the Hard of Hearing

Acousticon of Victoria

Suite 102 — 745 Yates

Phone 2-1524

One Hour Free Parking at Island Park

Fair Lady and Happy Fellow!

SPECTACLE OPTICIANS

Prescription Optical

933 Yarrow Building 808 Fort Street and Medical Arts Building 1105 Pandora Ave.

It's Shape Controlled

A Custom-made 2-Pce. Flota-Steel as low as 269.00

AIRFOAM CUSHIONS

- New Miracle Fabrics
- Individualized Comfort
- 20-Year Guarantee
- No Center-Sag, Ever
- Custom Styled, Custom Built
- Posture Rite* Design
- Foam Rubber Cushions

she's looking for the sign of fine spring construction

She Found It at HUMBER'S

Morley flota-steel Furniture

FIRST TIME!

See it now in our store, just one block down View from Eaton's china department towards the water

HUMBER'S

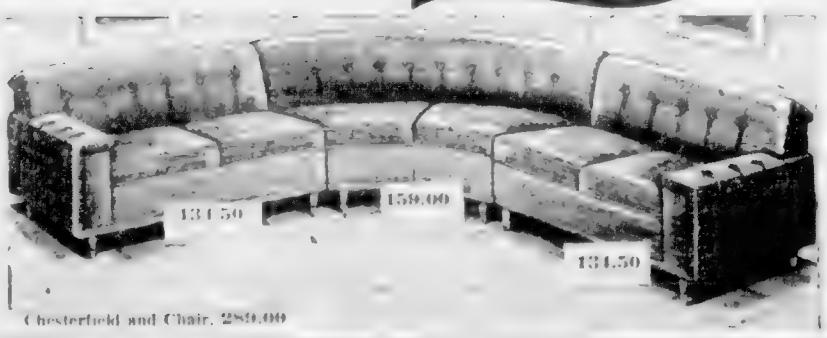

Chesterfield and Chair, 289.00

COLONIST CLASSIFIED WANT ADS

Published every morning except Monday by The Colonist Publishers Ltd., 2631 Douglas Street, Victoria, B.C.

Subscription rates: Wherever carrier service is maintained $1.50 per month. Single copy sales price 10 cents daily, 15 cents Sunday. Mail rates: Canada, Great Britain, Yukon Territory, one year $18.00, six months $9.50, three months $4.00, single month $1.50. U.S.A., Australia per month $[illegible]. U.S.A. per month $1.50. Other foreign countries $[illegible] per month.

The Daily Colonist is a member of The Audit Bureau of Circulation, The Canadian Daily Newspaper Publishers Association and The Canadian Press.

CLASSIFIED RATES

[illegible] per line per day; [illegible] per line per three days; [illegible] per line for one month [illegible]. Above rates [illegible] consecutive insertions only. Sunday single insertions [illegible] per line. Contract rates on application. Minimum ad [illegible] two lines.

Birth Notices, $1.00 per insertion.

Marriages, In Memoriam Notices, Cards of Thanks, not exceeding 12 lines, $[illegible] [illegible]. Each additional line [illegible] daily.

Deaths, Funeral Notices not exceeding 12 lines, $1.50 first insertion and $1.00 subsequent [illegible]. Each additional line [illegible] daily.

In the event of an error occurring the liability of The Daily Colonist shall not exceed the charge for the space actually occupied by the item in question.

TERMS OF PUBLICATION

The Victoria Press Ltd. shall not be liable for non-insertion of any advertisement beyond the amount paid for such advertisement.

All claims for errors in publication shall be made within 12 hours thereafter and if not so made shall not be considered. No allowance will be allowed for more than one incorrect insertion nor for errors not affecting the value of the advertisement.

Replies to private box numbers may only be obtained from the downtown office of Victoria Press Ltd. at 1215 Broad Street.

1 BIRTHS

[illegible] Royal Jubilee Hospital, a daughter [illegible]

[illegible] Corporal, R.C.A.F. [illegible] a sister for [illegible]

[illegible]

3 MARRIAGES

BROWN [illegible]

[illegible]

DOUGLAS-JOLLIFFE — Mr. and Mrs. [illegible], B.C., announce the marriage on Saturday, March 2, 1957, at Oak Bay United Church, Victoria, B.C., of their daughter [illegible] to Mr. Alan James Douglas, son of Mrs. [illegible] Douglas and the late C. H. Douglas of Victoria, B.C.

[illegible] Higgins [illegible]

4 DEATHS

BARRON [illegible]

[illegible] the Sands Mortuary Ltd. [illegible] Chapel of Chimes [illegible] Oak Bay [illegible] Royal Oak Burial Park.

BYTHE [illegible] Royal Jubilee Hospital [illegible]

[illegible]

4 DEATHS

BROMLEY [illegible] aged 73 years [illegible] Employed [illegible] a member of [illegible]

[illegible] Funeral [illegible] George Bolde officiating. Cremation. (No flowers by request.)

CHRISTIAN [illegible] 1957 [illegible] Past master of [illegible] Lodge [illegible] surviving are his widow, Josephine [illegible] two sons John and Tom of [illegible] Scotland. [illegible] Royal Oak Burial Park.

DOBSON [illegible] Betsy Ann [illegible] aged 78 years [illegible] Survived by [illegible] George Henry of Duncan, Robert [illegible] 11 grandchildren [illegible] Tuesday, March 5 [illegible] Chapel in charge of arrangements.

[illegible] February 25, 1957 [illegible] aged 70, late of 30 [illegible] Drive, Victoria, native of England and [illegible]

5 CARD OF THANKS

In deep gratitude for the many [illegible] Mrs. Charlotte Saville. The family.

6 IN MEMORIAM

[illegible] departed this life March [illegible]

[illegible] in loving memory of our dear sister Blodwen [illegible] who passed away March 3, 1955.

We [illegible]

Remembered also [illegible] Meg, Eileen and [illegible]

[illegible] In loving memory of a dear husband, father and grandfather [illegible] who passed away March 3 [illegible]

Sadly missed by his loving wife and family.

[illegible]

WOOD — In loving memory of my husband Henry Wood Harvey who passed away March 4, 1937.

Today recalls a memory
Of a loved one gone to rest,
And those who think of him today
Are the ones who loved him best.
[illegible]
The one who
Lies beneath
Will never fade away.

Ever remembered by his loving wife, sons, daughters and grandchildren.

7 FUNERAL DIRECTORS

SANDS MORTUARY LIMITED
MEMORIAL CHAPEL OF CHIMES
VICTORIA, B.C.

SANDS FUNERAL CHAPEL
SIDNEY, B.C.

THOMSON FUNERAL HOME
SO MUCH IN SERVICE
SO LITTLE IN COST
[illegible] Quadra Street [illegible]

CHAPLIN'S FUNERAL CHAPEL
Kindness Courtesy Service
980 Quadra Street [illegible]

McCALL BROS
"The Floral Funeral Home" Service that meets your exact requirements in beauty, dignity and cost.
[illegible] VANCOUVER STREET [illegible]

HAYWARD'S
B.C. FUNERAL CO. LTD.
ESTABLISHED 1890
734 BROUGHTON STREET 2-3614

8 FLORISTS

BROWN'S THE FLORIST
FLOWERS FOR EVERY OCCASION
6[illegible] VIEW STREET
Phone 4-[illegible]

9 MONUMENTAL WORKS

[illegible] MONUMENTAL [illegible] David Street [illegible]

STEWART MONUMENTAL WORKS [illegible] May Street 4-3431 [illegible]

VICTORIA MONUMENT LIMITED
Memorials of Distinction
2901 DOUGLAS ST. [illegible]

5 CARD OF THANKS

We will always remember the many acts of kindness [illegible]

[illegible]

We wish to express our sincere [illegible] Mrs. George Leith and family.

10 ANNOUNCEMENTS

[illegible]

A BOOK'S TOUR BY ARMCHAIR [illegible] HAUNTED BOOKSHOP 845 Fort [illegible]

CAROL KINDERGARTEN Open March 11. Qualified teacher. [illegible] monthly. 3-1258. 9.30 to 12.

THE HAUNTED BOOKSHOP BUYS [illegible] books at 845 Fort 2-1427

WICKER WOOD BASKETS, $4.50 [illegible]

11 COMING EVENTS

[illegible]

12 LOST AND FOUND

WILL THE PERSON WHO HAD [illegible] please return to [illegible]

LOST BROWN LEATHER WALLET [illegible] Broad [illegible]

LOST BUDGIE ANSWERS NAME [illegible]

LOST [illegible] BETWEEN DUN[illegible]

LOST BROWN LEATHER HAND[illegible]

LOST SMALL SHAGGY BLACK [illegible]

LOST BETWEEN ADMIRALS ROAD and [illegible]

LOST PAIR GIRL'S WHITE FIGURE SKATES on [illegible] 3-6834

13 WANTED MALE HELP

TO ALL SQUARE PEGS IN ROUND HOLES

If you are meeting [illegible]
If you have a [illegible]
If you are an excellent and courteous driver
If you want a permanent position
If you want earnings in proportion to your efforts
If you are a young married man with a growing family
Call immediately in person to the Salesmanager

New Method Laundries Ltd.
967 North Park St.

LOCAL TRANSPORTATION COMPANY requires young alert man for accounts receivable and freight department. [illegible] age, education and experience in own handwriting to Victoria Press Box 343.

Index to Colonist Want Ad Headings

Classification	No.	Classification	No.	Classification	No.
Acreage for Rent	60	Flats and Apts. to Rent Furnished	46	Personal	21
Acreage for Sale	61	Flats and Apts. Wanted Furnished	47	Personal Loans	51
Acreage Wanted	61	Florists	8	Pets and Livestock	31
Announcements	10	Fuel	27	Professional Services	20
Articles for Sale	32	Funeral Directors	7	Property for Sale	58
Births	1	Halls, Stores and Offices to Rent	44	Property Wanted	59
Boats and Marine For Sale and Wanted	40	Homes	34	Room and Board	38
Business Opportunities	54	Housekeeping Rooms to Rent Furnished	38	Room and Board Wanted	36
Business Services	19	Housekeeping Rooms Wanted		Rooms to Rent Furnished	37
Cards of Thanks	5			Situations Wanted Male	17
Cars and Trucks Wanted	48	Houses to Rent Furnished	43	Situations Wanted Female	18
Cars for Sale	47	Houses Wanted to Rent Furnished		Summer Resorts	30A
Coming Events	11	Houses for Sale	57	Swaps	30
Cottages and Campsites	34B	In Memoriam	6	Teachers Wanted	15
Dancing	33	Listings Cancelled	56	Timber Brokers	63
Deaths	4	Lost and Found	12	Wanted Female Help	14
Education	22	Marriages	3	Wanted Male Help	13
Engagements	2	Miscellaneous		Wanted Miscellaneous	
Exchange Real Estate	55	Monumental Works	9	Wanted to Borrow	53
Farms for Rent	65	Music	34	Wanted to Buy—Houses	59
Farms for Sale	64			Wanted to Rent—Miscellaneous	40
Farms Wanted	66				

Complete Radio Programs for Sunday

Information on radio programs is supplied by the individual stations. The Colonist prints programs, corrections and changes as submitted and does not assume responsibility for inaccurate listings.

CJVI—900 kc
8.00 News; 8.15 Salvation Army; 8.30 Salvation Army; 8.45 Message of Life; 9.00 News, Reading; 9.15 The Funnies; 9.30 [illegible]; 9.45 Parliament Hill; 10.00 News, Film [illegible]; 10.15 Sunday Concert; 10.30 Sunday Concert; 10.45 [illegible]; 11.00 Church Service; 11.15 Church Service; 11.30 Church Service; 11.45 Church Service; 12.00 News, Music Trail; 12.15 Matinee; 12.30 News, Weather; 12.45 Music For You; 1.00 Sports Review; 1.15 RCAF; 1.30 Church of The Air; 1.45 Church of The Air; 2.00 Cuckoo Clock House; 2.15 Cuckoo Clock House; 2.30 Classics in Song; 2.45 Classics in Song; 3.00 Woolworth Hour; 3.15 Woolworth Hour; 3.30 Woolworth Hour; 3.45 Woolworth Hour; 4.00 News; 4.15 Sunday Drivers; 4.30 Piano Portraits; 4.45 Piano Portraits; 5.00 News; 5.15 Oil for a Day; 5.30 Barbershop Ballad; 5.45 Bouquet of Melody; 6.00 News, Sports; 6.15 Mantovani; 6.30 Reginald Stone; 6.45 Reginald Stone; 7.00 News Summary; 7.15 Commentary; 7.30 Southland Singing; 7.45 Southland Singing; 8.00 News, Weather; 8.15 Enterprise in Action; 8.30 Album of Favorites; 8.45 Album of Favorites; 9.00 Encore; 9.15 Encore; 9.30 Opportunity Knocks; 9.45 Opportunity Knocks; 10.00 News, Weather; 10.15 Melachrino Strings; 10.30 Billy Graham; 10.45 Billy Graham; 11.00 News, Sports; [illegible]

CKDA—1280 kc
News, [illegible]; Top of the Morning; Top of the Morning; Top of the Morning; News, Sports; Fred Waring; Ames Brothers; Ames Brothers; News, Music; Broadway Parade; [illegible]; News, Church Service; Church Service; Church Service; [illegible]; News, Good Old Days; Good Old Days; [illegible]; Sunnie Sew and [illegible]; News, Guy Lombardo; Guy Lombardo; Bob Hope; Bob Hope; News, Hit Parade; Hit Parade; Hit Parade; Hit Parade; News, Songs We Remember; Norm Pringle; Norm Pringle; News, Harmony; Harmony Highway; Kiddie Kapers; Kiddie Kapers; News; Western Hit Parade; Western Hit Parade; Western Hit Parade; News, Sports; Prescription for Pleasure; Prescription for Pleasure; Prescription for Pleasure; News; Wayne King; Lawrence Welk; Lawrence Welk; News, Parliament; Perry Como; Freddie Martin; Freddie Martin; News, Memories; Memories in Music; Memories in Music; Memories in Music; News, House Party; House Party; House Party; House Party, Sports; News, House Party; House Party; House Party; House Party

CBU—690 kc
CBC News; Theme Variation; Theme Variation; Theme Variation; BBC News, Commentary; Union Pan; Harmony Harbor; Harmony Harbor; Gardener, Weather; [illegible]; [illegible]; Chamber Music; Chamber Music; Religious Period; Religious Period; Music; [illegible]; Capital Report; Capital Report; Canadian Scene; Canadian Scene; Citizens Speaking; Citizens Speaking; N.Y. Philharmonic Symphony; N.Y. Philharmonic Symphony; N.Y. Philharmonic Symphony; News, Weather; In Reply; Up on Records; The Four Gentlemen; Little Symphonies; Little Symphonies; Pops Concert; Pops Concert; Pops Concert; Pops Concert; Pacific Playhouse; Pacific Playhouse; Organ Concert; Organ Concert; News; Speaker; [illegible]; Sunday Chorale; CBC Stage; CBC Stage; CBC Stage; CBC Stage; Winnipeg Symphony; Winnipeg Symphony; Winnipeg Symphony; Winnipeg Symphony; News; Favorite Novel; Samson Agonistes; [illegible]; 20th Century Masterpieces; 20th Century Masterpieces

KIRO—710 kc
Light and Life; Light and Life; Old Fashioned Revival Hour; Old Fashioned Revival Hour; Hymns of Praise; Salt Lake Tabernacle; Salt Lake Tabernacle; World Affairs; Sunday Serenade; [illegible]; [illegible]; Symphonette; N.Y. Philharmonic; N.Y. Philharmonic; N.Y. Philharmonic; N.Y. Philharmonic; N.Y. Philharmonic; N.Y. Philharmonic; What's New in Music; What's New in Music; What's New in Music; What's New in Music; Ital.-American Hour; Ital.-American Hour; Ital.-American Hour; Ital.-American Hour; Sunday Serenade; Sunday Serenade; Sunday Serenade; Hearing For [illegible]; [illegible]; Face the Nation; CBS Radio Workshop; CBS Radio Workshop; Music Hall; Music Hall; Newsroom; Newsroom; [illegible]; Jack Benny; Jack Benny; Jimmy Wakely; Jimmy Wakely; [illegible]; What People Think; What People Think; Mitch Miller; Mitch Miller; Hour of Decision; Hour of Decision; Hymns of Praise; World Vision; World Vision; World Vision; [illegible]; Concert Hall; Concert Hall; Concert Hall

KOMO—1000 kc
Comic Weekly [illegible]; Comic Weekly [illegible]; Dr. B. G. Barnhouse; Dr. B. G. Barnhouse; Gospel Hour; Brazos News; Voice of Prophecy; Voice of Prophecy; [illegible] Concert; [illegible] Concert; Monitor; Monitor; Monitor (continuing through the afternoon); Olympic Games; News, Points of Interest; Monitor; Books, Books, Inc.; Books, Books, Inc.; Monitor; Whitworth [illegible] Hour; Hour of Decision; Hour of Decision; News; Interlude; American Forum; American Forum; News; Album of Classics; Album of Classics; Album of Classics

CJOR—600 kc
Wings of Healing; Wings of Healing; Walla Festival; Hebrew Christian [illegible]; Frank and Ernest; Brit. Israel Federation; Lutheran Hour; Lutheran Hour; British-Israel Assn.; Serenade; Serenade; Serenade; Metropolitan Tabernacle; Metropolitan Tabernacle; Metropolitan Tabernacle; Cuckoo Clock House; Cuckoo Clock House; News; [illegible] of the Air; Foursquare Gospel; National Church; National Church; Call of China; Sermon Terrace; Sound Experiment; Sound Experiment; Woolworth Hour; Woolworth Hour; Woolworth Hour; Woolworth Hour; Postcards in Melody; Postcards in Melody; Hour of Decision; Billy Graham; Old Fashioned Revival Hour; Old Fashioned Revival Hour; News; Music; [illegible]; Gospel [illegible]; Gospel [illegible]; News; Leisure [illegible]; Opportunity Knocks; Opportunity Knocks; News; Lighthouse of Hope; Lighthouse of Hope; Interlude; Dreamtime; Dreamtime; Dreamtime; Dreamtime

CKWX—980 kc
8.00 Salvation Army; 8.15 Salvation Army; 8.30 Back to God; 8.45 Back to God; 9.00 News, Stories; 9.15 Tell Us Story; 9.30 [illegible]; 9.45 Voice of Prophecy; 10.00 Bible Institute; 10.15 Bible Institute; 10.30 Bible Institute; 10.45 Bible Institute; 11.00 News; 11.15 Can. Memorial Church; 11.45 Can. [illegible]; 12.00 News; 12.15 Hawaii Calls; 12.30 Hawaii Calls; 12.45 Sport Desk; 1.00 News, Reveries; 1.15 Reveries; 1.30 Sunday Music; 1.45 Sunday Music; 2.00 News, Views; 2.15 [illegible]; 2.30 Tops in Pops; 2.45 Tops in Pops; 3.00–3.45 [illegible] Pops; 4.00–4.45 Tops in Pops; 5.00–5.45 Tops in Sport; 6.00 News, Rose; 6.15 This Week; 6.30 Capital Cities; 6.45 [illegible]; 7.00 British Music Hall; 7.15 British Music Hall; 7.30 [illegible]; 7.45 [illegible]; 8.00 Church Service; 8.15 Church Service; 8.30 Family Theatre; 8.45 Family Theatre; 9.00 Treasury Agent; 9.15 Treasury Agent; 9.30 The Peril; 9.45 The Peril; 10.00 News; 10.15 Music Dreams; 10.30 [illegible] of Day; 10.45 [illegible]; 11.00 News, Sports; 11.15 Music at Midnight; 11.30 Music at Midnight; 11.45 Music at Midnight

13 WANTED MALE HELP

Management TRAINEES

HOUSEHOLD FINANCE CORPORATION

[illegible] program [illegible]

TO QUALIFY APPLICANTS MUST MEET THE FOLLOWING CONDITIONS

Junior Matriculation or better

Oustanding appearance and personality

Age 21-28

WE OFFER A STARTING SALARY OF $235 A MONTH PLUS EXCELLENT FINANCIAL ADVANCEMENT, PENSION PLAN, CAREER BONUS

THIS IS A [illegible] POSITION

Applicants [illegible] Monday, Tuesday and Wednesday, 6-8 p.m. Apply

1218 DOUGLAS ST.

JUNIOR ASSISTANT ENGINEER for CITY OF VICTORIA

[illegible] Training [illegible] Association of B.C. [illegible] with at least one year's post graduate experience. Applications stating age, experience, qualifications, references [illegible] the Personnel Officer [illegible]

JOURNEYMAN ELECTRICIAN for CITY OF VICTORIA

[illegible] phone number will be received in the Personnel Office, City Hall, until Thursday, March 7, 1957.

ARE YOU SMART ENOUGH TO qualify as a soldier in the 19th Technical Squadron, Royal Canadian Electrical and Mechanical Engineers (Militia)? If you think you can train [illegible]

QUALIFIED AND EXPERIENCED [illegible]

SIDNEY ROOFING AND PAPER [illegible] Junior matriculation and a minimum of three to five years' clerical [illegible] personnel department [illegible]

JUNIOR [illegible] DRAFTSMAN wanted for consulting engineer's office [illegible]

LIVING QUARTERS WITHOUT charge for [illegible] and [illegible] evenings a week and every other Sunday morning. Not a watchman or hotel. Phone 3-3031, 9 to 12 or 1 to 5.

OFFICE CLERK FOR THE POLICE department, City Hall. Application to be made in writing to the Chief Constable stating age and experience. Salary $175. Hours of work 4 p.m. to 12 midnight, five-day week.

EXPERIENCED DRIVER FOR LOCAL wholesale firm. Advancement [illegible] Victoria Press [illegible]

WANTED PRICE ON PLUMBING. Phone 9-2185.

13 WANTED MALE HELP

AIRCREW

[illegible] AMBITIOUS YOUNG MEN [illegible] EXPANDING AIR FORCE [illegible]

R.C.A.F. Recruiting Unit

[illegible] YATES ST., VICTORIA [illegible] OPEN ALL DAY SATURDAY

BUS DRIVERS

Permanent employment with [illegible] per hour, extensive welfare plan, M.S.A., Pension etc. QUALIFICATIONS: Good driving record and pleasing personality essential. Experience in meeting the public preferred. Must be able to pass [illegible] 23 to 40 years. Apply Victoria Press, Box 1090 [illegible]

EXPERIENCED SEMI-TRAILER driver [illegible]

13A SALESMEN AND AGENTS WANTED

SALESMAN TO CARRY [illegible]

[illegible]

13B HELP WANTED—MALE or FEMALE

B.C. CIVIL SERVICE

Applicants must be British subjects, preference given to ex-service personnel.

CLERK GRADE 2, Departmental Comptroller's Office, Department of Public Works at [illegible] Victoria. Salary $210-$235 per month. March 8.

BUILDING SERVICE WORKER GRADE [illegible] Department of [illegible] Salary $[illegible] month. March 8.

CLERK GRADE 1, Consumer [illegible] Branch, Department of [illegible] Salary $[illegible] per month. March 8.

BUILDING MAINTENANCE ENGINEER [illegible] $327 per month.

INSPECTOR, ANIMAL BRANDS GRADE 1, Livestock Branch, Department of Agriculture, Williams Lake. Salary $250-$306 per month plus $10 [illegible] per month. March 8.

CLERK GRADE 2, General Administration, Attorney-General's Department, Victoria. Salary $210-$235 per month. (March 8.)

ASSESSOR TRAINEE, Department of Finance, Penticton. Salary $[illegible] rising to $305 per month. March [illegible]

[illegible] GRADE 2 [illegible] Department of [illegible] Salary $210-$235 per month. March 8.

[illegible] GRADE 1, Land Registry [illegible] Department of [illegible] New Westminster. Salary [illegible] per month. March 8.

[illegible] STENOGRAPHER GRADE [illegible] Department of Health and Welfare [illegible] $195-$233 per [illegible]

CONCILIATION OFFICER GRADE [illegible] Labour Relations Branch, Department of Labour [illegible]

BUILDING SERVICE WORKER [illegible] Vancouver. Salary [illegible] March 8.

[illegible] OFFICER [illegible]

CLERK GRADE 2, Provincial Mental Hospital, Essondale. Salary $210-$235 per month. (March 8.)

DRIVER, Colony Farm, Department of Provincial Secretary, Essondale. Salary $258 per month. (March 8.)

For further information and application forms for the above positions [illegible] not later than the dates indicated.

13B HELP WANTED MALE or FEMALE

[illegible]

CAREER TYPIST REQUIRED BY large automobile dealership [illegible] Five-day week, M.S.A. and other benefits. Victoria Press Box [illegible]

WANTED LADY FOR LIGHT housekeeping and companion to elderly lady. Mornings, Monday [illegible] Phone 2-[illegible]

[illegible]

IMMEDIATE OPENING FOR AC[illegible]

[illegible]

WANTED — HOUSEKEEPER TO live in and take charge of young [illegible]

A LADY TO LIVE IN WHILE mother works, 2 school children. A small remuneration to a nice, clean home. 3-7900

HOMEMAKER FOR TWO PRE[illegible]

[illegible]

2 WOMEN WITH CAR, PART time [illegible] Victoria Press Box 155

TYPIST REQUIRED IN GENERAL [illegible]

RELIABLE WOMAN FOR BABY [illegible] Victoria Press Box 1[illegible]

MIDDLE AGED WOMAN TO CARE for [illegible]

[illegible] EXPERIENCED HAIRDRESSER. Good hours and wages [illegible]

WANTED SMART SALESGIRL, 18-[illegible] years, for downtown [illegible] Apply Monday 11 a.m. 1611 Douglas.

HOUSEKEEPER FIVE-DAY WEEK [illegible] Victoria Press Box 1[illegible]

RELIABLE WOMAN TO LOOK [illegible]

WANTED—CHILD CARE, COOKING. Maplewood district. 2-3479

14 WANTED—FEMALE HELP

Office Manageress

Must be an experienced [illegible] take complete charge of small downtown office [illegible] Only those interested in a permanent position need apply. Mr. Larking, 2-2029.

The Bank of Nova Scotia has an opening for

An Experienced Teller

Good starting salary. Apply Mr. [illegible]

NURSES AIDE REQUIRED [illegible]

[illegible]

14 WANTED—FEMALE HELP

EXPERIENCED SALESLADY WITH [illegible] References [illegible]

[illegible] Phone 2-3067

17 SITUATIONS WANTED—MALE

[illegible] TO ACCEPT WASTE [illegible]

EXPERIENCED ACCOUNTANT [illegible]

BASEMENTS, YARDS cleaned [illegible] Rock, Earth Removed [illegible]

ALL TREES TOPPED, FELLED, cut up, hedges pulled, pruning, estimates. L. Elves 3-6452, 3-1808.

TREES FELLED, WOOD CUT, pruning, [illegible] Phone [illegible] evening 3-5646.

[illegible] 15 YEARS [illegible]

ACCOUNTANT WISHES SPARE time work [illegible]

YOUNG MAN WITH GARDEN [illegible]

[illegible]

RUBBISH HAULED AWAY, BASEMENTS cleaned. 4-4718 after 6.

ALL TREES TOPPED [illegible]

GARBAGE COLLECTED REASONABLE. Phone day or night 3-0463.

[illegible] TREES FELLED AND CUT [illegible]

[illegible] TREES [illegible]

18 SITUATIONS WANTED—FEMALE

ALL TYPES OF FLOORS EXPERTLY [illegible] waxed and polished [illegible]

EXPERIENCED DRIVER [illegible]

YOUNG DUTCH GIRL DESIRES [illegible]

REFINED COMPETENT SALES[illegible]

RELIABLE GIRL WISHES BABY-sitting evenings and weekends, Fowl Bay district. 5-1865.

CAPABLE MIDDLE-AGED LADY [illegible] housekeeper. Phone [illegible]

CAMP OR HOSPITAL COOKING [illegible]

HOUSEWORK WANTED, 4 TO 6 [illegible]

WILL CARE FOR SMALL CHILD in my home. Phone 5-3030.

[illegible] MOTHER [illegible]

HOUSEWORK, 85c HOUR AND BUS [illegible]

[illegible]

19 BUSINESS SERVICES

ASPHALT

WE SPECIALIZE IN BLACKTOP driveways, sidewalks and parking lots. Get rid of mud, rocks, sand, rock and dust. [illegible]

[illegible] PAVING CO. [illegible]

BRICKLAYERS

IS YOUR CHIMNEY A FIRE HAZARD?

If so, Now is the Time to Have [illegible]

[illegible] Free Estimates

H. A. (Sandy) ORMISTON
"We Take Advantage of No One"
Phone 4-0877

ALL TYPES OF MASONRY WORK. H. A. (Sandy) Ormiston [illegible]

BULLDOZERS

BULLDOZING AND [illegible] grading and [illegible] filling. The [illegible] JOHN D. KISSINGER JR. 3-8426 Day, [illegible] Nights

LAND CLEARING, BASEMENTS [illegible]

[illegible] WELL AND BENSON BULLDOZING [illegible]

CABINET WORK

ALL TYPES OF CUSTOM BUILT [illegible] Cabinet Shop. Quality before [illegible] 1615 Store 3-6233 [illegible]

CARPENTERS

GET THOSE ODD JOBS DONE now before the spring rush. Stores, verandas, kitchen cabinets and roofing. Carpenter work of any kind. Call any time [illegible]

GET YOUR HOUSEHOLD REPAIRS done now. Remodelling, framing, finishing. No job too small. [illegible]

CARPENTER REPAIRS, ALTERATIONS, gutters, stairs, tile and cement. [illegible] 2-6005

19 BUSINESS SERVICES

ALL [illegible] BUILDING [illegible]

WEATHER STRIPPING, GENERAL [illegible]

BUILD OR REPAIR ANYTHING [illegible] 4-4444

FOR KITCHEN CABINETS AND interior alterations consult M. A. [illegible]

FIRST CLASS CARPENTER WORK [illegible]

FRAMING, FINISHING, ALTERATIONS. Schram & Mitchell 2-8523

COMPLETE HOME REPAIR SER[illegible]

HOME REPAIR ALTERATIONS [illegible]

CEMENT

EVERYTHING IN CONCRETE. Specializing in terrazzo tile. Basements, driveways, sidewalks and septic tanks. Reasonable prices. Work guaranteed. M. A. Vanderbyl. Phone 9-4261.

PETER LAPINSKI CEMENT CONTRACTOR. All work guaranteed [illegible]

[illegible]

CHIMNEY SWEEPING

[illegible]

CONTRACTORS

Farmer Construction
Repair Dept. 4-0511 Prompt Service

Woodland Construction
Repairs, Alterations, etc. 7-2013

ALL KINDS OF HOME REPAIRS [illegible]

FARWEST HOME REPAIR CO. [illegible]

[illegible] Distinctive Home Construction. Repairs, alterations, etc. Complete building service, including design and financing. 1214 Quadra [illegible]

CEMENT WORK, FOUNDATIONS, floors, sidewalks, etc. [illegible] drains, sewers [illegible] D. D. Underwood [illegible]

JOHN [illegible] Commercial and residential [illegible] Estimates [illegible]

A-1 SEWER AND SEPTIC TANK Service — Modern vacuum system, any day, any hour. Victoria 4-0441 [illegible]

PAINE-ROSE JOBBING CONTRACTORS. Concrete, drains, clothes lines, fencing, carpenter repairs, etc. [illegible]

GILBERT BROWN
General Contractor
Specializing in
MASONRY CONSTRUCTION
Phone Office 4-6371 Home [illegible]

[illegible] HOUSE MOVERS, JACKING [illegible]

[illegible] WORK [illegible] W. Trere 6-3071

PLASTERING, STUCCO, BRICK [illegible]

[illegible] & SONS NEW HOMES [illegible] and alterations. Prompt service. Phone 4-0766.

BUILDING CONSTRUCTION, CABINETS, alterations. Phone 9-4367.

DRESSMAKING

FLOORING AND FLOOR SANDING

M & M FLOOR CO. LTD. FLOOR laying, sanding, finishing. Free [illegible] 9-0651.

[illegible] HARDWOOD FLOOR CO. LTD. [illegible]

[illegible] FLOOR CO. 3-8015 [illegible]

DRESSES, SUITS, COATS REPAIRS and alterations. [illegible]

FLOOR POLISHING

ALL TYPES OF FLOORS EXPERTLY cleaned [illegible] and polished [illegible] Greig's established 1930. 4-0032.

FURNACES

INSTALLATIONS, REPAIRS. B. J. Coles & Sons [illegible]

GUNSMITH

F. E. BENNSEN
Custom Gunsmith [illegible]

HAIRDRESSERS

Avalon Beauty Salon
[illegible]

DE LUXE BEAUTY SALON [illegible]

CATHY ROCHAR [illegible]

TYRRELL'S BEAUTY SALON [illegible] 846 Courtney Street. Phone [illegible]

[illegible] FOR OUR HALF PRICE [illegible] Anaoge 916 Pandora 4-3444

DOMINION HAIRDRESSING SALON, Dominion Hotel. Phone [illegible]

LANDSCAPE GARDENERS

EXPERT DESIGNING, LANDSCAPING and construction. Lawn specialists [illegible]

GARDEN CONSTRUCTION, ROCK walls, rockeries [illegible] C. E. Whitfield, phone 5-2872.

19 BUSINESS SERVICES

LIGHTER AND SHAVER REPAIRS
WHILE YOU WAIT [illegible]

PAINTERS AND DECORATORS

[illegible] & SON [illegible] Paperhanging, painting. Quick, clean, reliable, first class workmanship. [illegible] years experience Victoria. [illegible]

EXPERIENCED PAINTER WANTS [illegible] guaranteed [illegible]

PAPERHANGING, PAINTING. Expert workmanship. [illegible] Tommy Harke [illegible]

[illegible]

C. [illegible] LONGMAN DECORATOR. Painting, spraying, paperhanging. Free estimates. Phone 2-1781.

$10 UP ROOMS PAPERED, PAINT [illegible] brush or spray [illegible] Free estimates 3-4477.

GREGG'S PAINT WASHING DEPT. [illegible] years experience. Phone [illegible] Estimates.

3-5730 — PAINTING, DECORATING, paperhanging, walls repaired.

[illegible] PAINTING QUICK service $10 a room up. 3-3573

[illegible] ROOM UP PAPERHANGING [illegible]

PAINTING AND PAPER HANGING [illegible]

CLARK & PATTISON
Painting [illegible] spraying [illegible]

PHOTO ENGRAVING

PHOTO ENGRAVING
Half Tone [illegible] Engraving [illegible]
[illegible] ENGRAVERS
[illegible] Pemberton [illegible] Douglas
Phone [illegible]

PLASTERERS

COLEMAN AND EVANS [illegible] Small [illegible] estimates [illegible]

[illegible] PLASTERING AND STUCCO [illegible] 3-3925

PLASTERING, STUCCO WORK and repairs. [illegible] Frank Tasso.

PLUMBING AND HEATING

BALLAM & RAWLINGS
PLUMBING AND HEATING
Oil Burners, Appliances [illegible]
[illegible] PLUMBERS
[illegible] Douglas at Hillside [illegible]

C. J. McDowell
PLUMBING & HEATING
LIMITED
WE SELL, WE INSTALL, WE SERVICE
[illegible] Douglas Street [illegible]

Oil Burner Servicing
Day or Night
Furnace Overhauls
Phone G. E. Holt 4-4646

PITT & HOLT LTD
Plumbing, Heating, Installations. Financed under home improvement plan. 940 Esquimalt Road. 3-7413.

T. A. HARVEY LTD
PLUMBING & HEATING
Repairs, Renewals [illegible]

W. A. WILKINSON, PLUMBING service. New work, repairs. Free estimates. 1446 Myrtle Ave. [illegible]

EMPIRE PLUMBING & HEATING Contracts. 3-0118. 766 Kings Road.

ROOFING AND INSULATION

Parker, Johnston Ltd
1334 BROAD STREET 2-9161
[illegible]

VICTORIA ROOFING AND INSULATION COMPANY
[illegible]
FLOOR TILE, WALL TILE

ROOFING, SIDING, INSULATION [illegible] CAPITAL CITY Roofing [illegible] 2920 Oak Bay [illegible]

GUTTER AND DOWNPIPE REPAIRED AND CLEANED
MODEL SHEET METAL
2019 DOUGLAS [illegible]

SEPTIC TANK SERVICE

SANITARY SEPTIC TANK SERVICE

[illegible] VACUUM EQUIPPED [illegible] NO MESS [illegible] SANITARY REMOVAL. SATISFACTION ASSURED. FREE ESTIMATES.

DAYS 3-7813 NIGHT 3-6188

WASHING MACHINE SERVICE

WASHING MACHINES
REPAIRS TO ALL MAKES WITH FACTORY TRAINED SERVICEMEN ONLY. FACTORY REPLACEMENT PARTS USED

McLENNAN, McFEELY & PRIOR
[illegible] GOVERNMENT STREET
Phone [illegible] Service Department

HAROLD'S REPAIR SHOP
Washing Machine Specialists. [illegible]

20 PROFESSIONAL SERVICES

ACCOUNTING

ACCOUNTING AND INCOME TAX service at reasonable rates. [illegible]

ARCHITECTURE

HOUSE PLANS DRAWN FOR $10 [illegible]

CHIROPRACTORS

JOHN M. STURDY
"Specific Chiropractor"
Neurocalometer
1128 Blanshard Street [illegible]

CONVALESCENT HOMES

MANOR PRIVATE HOSPITAL
[illegible] Foul Bay Road [illegible]

ELECTROLYSIS

UNWANTED HAIR REMOVED permanently. Victoria Electrolysis Centre, [illegible] 315 Campbell Bldg.

PRIVATE DETECTIVES

RESEARCH SERVICE LTD
[illegible] 3-3371 24 hours.

PRIVATE INVESTIGATORS

B. J. ADRIAN AGENCY
[illegible] Yates [illegible]

21 PERSONAL

ALCOHOLICS ANONYMOUS. Have you a drinking problem? [illegible]

NEW CLUB

[illegible]

[illegible] WANT TO [illegible]

21A BUSINESS PERSONALS

UNWANTED HAIR

[illegible]

BIRKS

JEWELLERS — SILVERSMITHS

Jewellery and silverware worn or damaged [illegible] repaired or made over at Birks' craftsmen. All watch repairing done in our shop and guaranteed for one year. Pearls and beads restrung. Diamond and [illegible] rings sold on [illegible] Yates Street [illegible]

ATTENTION! CALL US FOR A complete [illegible] 816 Fort Street.

Who will make an offer? List your "For Sale" items in Classified and your question will be answered.

Complete Radio Programs for Monday

Information on radio programs is supplied by the individual stations.
The Colonist prints programs, corrections and changes as submitted and does not assume responsibility for inaccurate listings.

CJVI—900 kc
6:00 News, Weather
6:15 Breakfast Show
6:30 News, Breakfast
6:45 Breakfast Show
9:00 News
9:15 Book of Memories
9:30 Aunt Mary
9:45 Dr. Paul
10:00 News, Six-for-One
10:15 Six-for-One
10:30 Six-for-One
10:45 Six-for-One
11:00 News, Eddie Fisher
11:15 Top Three Three
11:30 Radio Theatre
11:45 Lawrence Welk
12:00 News
12:15 Music for You
12:30 Music for You
1:00 News, Perry Como
1:15 Where Am I?
1:30 Six-for-One
1:45 Six-for-One
2:00 News, Town
2:15 Around Town
2:30 Around Town
2:45 Around Town
3:00 News, Town
3:15 Around Town
3:30 Around Town
3:45 Around Town
4:00 News, Around Town
4:15 Around Town
4:30 Rolling Home
4:45 Rolling Home
5:00 News, Home
5:15 Rolling Home
5:30 Rolling Home
5:45 Rolling Home
6:00 News, Sports
6:15 Home Careers
6:30 Home Careers
6:45 Commentary
7:00 News, Quiz
7:15 Quiz
7:30 Detective Assist
7:45 Detective Assist
8:00 News, Weather
8:15 Ma Perkins
8:30 Aunt Jenny
8:45 Assignment
9:00 News
9:15 Feet Wet Centre
9:30 Front Page Centre
9:45 Front Page Centre
10:00 News, Weather
10:15 Sports
10:30 News, Weather
10:45 News Round Up

CKDA—1200 kc
News, Sports
Top of Morning
News, Topic Morning
Morning Melodies
Breakfast
News, Who Am I?
Gay Lombardo
Meet the People
Meet the People
News, Cash Clues
Cash Clues
Cash Clues
Cash Clues
News, Lawrence Welk
Lawrence Welk
Maple Leaf Junction
Top 50
Weather
Top 50
News, Perry Como
Great Hits
Great Hits
Great Hits
Great Hits
News, Great Hits
Great Hits
Great Hits
Great Hits
News, Pringle Show
Pringle Show
Pringle Show
Pringle Show
News, Pringle Show
Pringle Show
Kiddie Kapers
Kiddie Kapers
News, The Sheriff
The Sheriff
News, Sports
Top 50
News, Top 50
Top 50
Top 50
News, Outdoor Sports
Tr. Opinion
Farm Dance
Farm Dance
News, Legislature
Melodies in Music
Melodies in Music
Melodies in Music
News, Another
House Party
House Party
House Party
News, House Party
House Party
House Party

CBU—690 kc
News, Sign
Morning Music
Morning Music
Laura Limited
News, Commentary
Good Neighbor
Morning Concert
Morning Concert
Morning Visit
The Happy Gang
The Happy Gang
Happy Gang
Right to Happiness
Beyond the Blue Horizon
Pat Buttram Show
News
Sally
Ottawa Reports
Mar. Wed. Pr. News
20th Century
Masterpieces
20th Century
Masterpieces
B.C. National News
News, Weather
Trans-Canada Mat.
Trans-Canada Mat.
Trans-Can Matinee
Trans-Can Matinee
Playing Favorites
Today's Music
News, The Sheriff
Bonus Sports
Band of the Nation
Concert Reporter
Pop Arithmetic
CBC National News
News, Weather
Top 50
Top 50
Top 50
Symphony Orchestra
Symphony Orchestra
Symphony Orchestra
News
Provincial Affairs
Pacific Spotlight
Music to Midnight
Music to Midnight
Music to Midnight
Music to Midnight

KIRO—710 kc
Clifford and Clark
News, Sports
David Vance
Howard Miller
Wendy Warren
Backstage Wife
Helen Trent
News
Nora Drake
Ma Perkins
Dr. Malone
Our Gal Sunday
Right to Happiness
Beyond the Blue Horizon
Bob Dale
Pat Buttram Show
News
Sally
City Hospital
Arthur Godfrey
Arthur Godfrey
Arthur Godfrey
Arthur Godfrey
Arthur Godfrey
Arthur Godfrey
Arthur Godfrey
Jubilee Time
Road of Life
Ruth Ashton
Perry Smith
Song Time
Prospector League
Pacific Coast Report
Heart House Club
Heart House Club
Heart House Club
Edward R. Murrow
Northwest Roundup
Northwest Roundup
Frank Gross
Tom Harmon
Lone Ranger
Lone Ranger
Lone Ranger

TV TALK

By Bruce Lowther

[illegible] be copyrighted?"
Comedian Fred [illegible] a Detroit [illegible] for taking his [illegible] and [illegible] claims the jokes are in the public domain and has asked several comics to [illegible]

When you hear [illegible] lose me with [illegible] and "Don't be [illegible] leave that to [illegible] However, if a court decided jokes could be copyrighted the world of comics would turn upside down.

* * *

What's a [illegible] for TViewers

The highlights are Herbert Hoover [illegible] view, Odyssey [illegible] to the Arctic [illegible] Wide Wide World [illegible] See It Now in England [illegible] but the Lone Ranger anniversary show [illegible] lineup on Ed Sullivan's show and Jack Benny on GE Theatre. And [illegible] movies are great [illegible] Sun Valley Serenade, "How Green Was My Valley," Alexander Graham Bell, "Naughty Marietta" making its TV debut and the atomic thriller, Seven Days to Noon.

"Let's face it — I ain't no Charles Van Doren."

* * *

TV BITS: Why do the stars prefer [illegible] to "live" performances? [illegible] points out that [illegible] cheque every [illegible] of [illegible] is expected to mean many [illegible] TV shows [illegible] a series [illegible] "The First Nun" and "Wavered [illegible]" March 7 is O'Brien day [illegible] CBS with Margaret O'Brien [illegible] and Pat O'Brien and Hugh [illegible] on Playhouse 90.

* * *

SUCCESS STORIES: [illegible] such a hit in the new Broadway [illegible] that CBS is thinking of reviving [illegible] as a summer replacement. That's [illegible] a famed TV show [illegible] Wild Bill Hickok troupe is so busy it had to cancel a show in Ottawa. Old-time actor Leo Carillo was hired to fill in. . . When [illegible] Patrice Munsel was sick in January, Voice of Firestone took Frances Wyatt out of the chorus to fill in. She drew a record mail in the show's 28-year radio-TV history and earned a solo appearance May 13.

Today's Best

11:30 Tribute to ex-U.S. President Herbert Hoover with Lowell Thomas (channels 11 and 12).

1:00 Odyssey follows Scott to the Arctic (channels 11 and 12).

[illegible] Wide Wide World [illegible] guided missiles and tells [illegible] with [illegible] Gene Kelly, Mickey Mantle, several others (channel 4).

4:30 See It Now [illegible] "Ever After" [illegible] with emphasis on [illegible] (channels 11 and 12).

5:00 [illegible] (channel 6).

5:15 Jack [illegible] Mickey Rogers (channel 6).

5:30 Joel Clack and the Beanstalk Grey in "The Intruder" on Telephone Time (channel 11); Lone Ranger special anniversary show (channel 12).

8:00 Ed Sullivan with Hugh O'Brian, Jeannie Carson, opera and basketball stars (channel 2); Sullivan with a tremendous lineup [illegible] of "My Fair Lady," Fred Astaire, Audrey Hepburn, Marie Wilson (channels 11 and 12).

8:00 Steve Allen with Ginger Rogers, Phil Harris, Edward G. Robinson, Andrews sisters (channel 4).

9:00 Ann Sothern as an elderly school principal on All-Star Theatre (channels 2 and 6) [illegible] Omnibus discusses history of drama (channel 5). Jack Benny as a world-be [illegible] GE Theatre (channel 11).

10:00 "The [illegible]" on CBC-TV Theatre could be good (channels 2 and 6).

11:00 French Premier Guy Mollet meets the press (channel 4).

Movie Lineup

2:00 "Private Nurse" channel 4.

2:00 "Thirty Seconds Over Tokyo" channel 5. Spencer Tracy, Van Johnson. Good.

2:00 "Tumbling Tumbleweeds" channel 11. Gene Autry.

2:00 "Gas House Kids Go West" channel 12.

3:45 "Sun Valley Serenade" channel 11. Sonja Henie, Glenn Miller. Good.

5:00 "You Can't Fool Your Wife" channel 11. Lucille B[illegible].

7:00 "How Green Was My Valley" channel 6. Maureen O'Hara, Walter Pidgeon. Excellent.

10:00 "I Love London" channel 13. Janet Blair.

10:35 "Alexander Graham Bell" channel 12. Don Ameche, Loretta Young, Henry Fonda. Good.

11:00 "Naughty Marietta" channel 5. Nelson Eddy, Jeanette MacDonald. Their best.

11:15 "Seven Days to Noon" channel 2. Don't miss!

11:15 "Rhythm of the Saddle" channel 11. Gene Autry.

Television for Sunday

Programs subject to last-minute changes by stations concerned

TIME	CBUT Channel 2	KOMO-TV Channel 4	KING-TV Channel 5	CHEK-TV Channel 6	KTNT-TV Channel 11	KVOS-TV Channel 12	KTVW Channel 13
9:00	[illegible]	[illegible]	[illegible]	[illegible]	[illegible]	[illegible]	[illegible]
10:00	[illegible]	[illegible]	[illegible] Parade	[illegible]	[illegible]	[illegible]	[illegible]
11:00	[illegible]	[illegible]	[illegible]	[illegible]	[illegible]	[illegible]	[illegible]
12:00	[illegible]	[illegible]	[illegible]	[illegible]	[illegible]	[illegible]	[illegible]
1:00	Here and There; [illegible]; Country Calendar	[illegible]	[illegible]	Here and There; Country Calendar; Country Calendar	[illegible]	[illegible]	[illegible]
2:00	[illegible]	[illegible]	Amateur Theatre	[illegible]	[illegible]	[illegible]	[illegible]
3:00	[illegible]; Bonnie	Mr. Wizard	Amateur Theatre; Amateur Theatre	World Conference; Bonnie	Movie	[illegible]	[illegible]
4:00	[illegible]; Lassie	[illegible]	College Press Conference	Oral Roberts; Oral Roberts	[illegible]	[illegible]	[illegible]
5:00	[illegible]; Perspective	Captain Gallant	Press Conference	[illegible]; Perspective; Perspective	[illegible]	[illegible]	[illegible]
6:00	Burns and Allen; Father Knows	[illegible]	Bridge 214 [illegible]	News and Weather; Patti Page; Father Knows Best; Father Knows Best	Air Power; Air Power; Lassie	[illegible]	[illegible]
7:00	[illegible]	[illegible]	You Asked For It; You Asked For It; Original Amateur Hour	Feature Movie	[illegible]	[illegible]	[illegible]
8:00	Ed Sullivan Show	[illegible]	Original Amateur Hour	Feature Movie	Ed Sullivan Show	[illegible]	[illegible]
9:00	All Star Theatre; All Star Theatre; Showtime	[illegible]	[illegible]	All Star Theatre; All Star Theatre; C.G.E. Showtime; C.G.E. Showtime	G.E. Theatre; G.E. Theatre; Alfred Hitchcock Presents	[illegible] Bride	[illegible]
10:00	CBC TV Theatre	[illegible]	Mr. District Attorney	Theatre	$64,000 Challenge; $64,000 Challenge; Playhouse	[illegible]	[illegible]
11:00	News; Feature of Week	Meet the Press; Meet the Press; News	Theatre	News	News; Late Show	[illegible]	Theatre 13
12:00	Feature of Week	[illegible]	Theatre; National Final	[illegible]	Late Show; News	[illegible]	[illegible]

Television for Monday

Programs subject to last-minute changes by stations concerned

TIME	CBUT Channel 2	KOMO-TV Channel 4	KING-TV Channel 5	CHEK-TV Channel 6	KTNT-TV Channel 11	KVOS-TV Channel 12	KTVW Channel 13
9:00	[illegible]	[illegible]	[illegible]	[illegible]	[illegible]	[illegible]	[illegible]
10:00	[illegible]	[illegible]	[illegible]	[illegible]	[illegible]	[illegible]	[illegible]
11:00	[illegible]	[illegible]	[illegible]	[illegible]	[illegible]	[illegible]	[illegible]
12:00	[illegible]	[illegible]	[illegible]	[illegible]	[illegible]	[illegible]	[illegible]
1:00	[illegible]	[illegible]	[illegible]	[illegible]	Brighter Day; Secret Storm; Edge of Night; Edge of Night	Movie Museum; Secret Storm; Matinee; Matinee	[illegible]
2:00	Matinee	[illegible]	Movie	[illegible] Movie	Pantry Playhouse	Matinee	Matinee
3:00	Matinee	[illegible]	Film Festival	Movie; Woman's News	Gary Moore; Gary Moore; Arthur Godfrey; Arthur Godfrey	Matinee; Matinee; Vancouver Playhouse; Vancouver Playhouse	[illegible]
4:00	[illegible]	[illegible]	[illegible]	Matinee; Matinee; Howdy Doody; Howdy Doody	Arthur Godfrey	Vancouver Playhouse	Mr. and Mrs. North
5:00	Peppermint Prince	[illegible]	Movie	Peppermint Prince; [illegible]; Circus Boy	Cartoon Special	Western Theatre	[illegible]
6:00	[illegible]	[illegible]	[illegible]	[illegible]; News Weather	News; [illegible]	Movie	[illegible]
7:00	[illegible]	[illegible]	[illegible]	[illegible]	[illegible]	[illegible]	TV Readers
8:00	The Millionaire	[illegible]	Danny Thomas; Danny Thomas; [illegible]; Voice of Firestone	The Millionaire; The Millionaire; On Camera; On Camera	Burns and Allen; Burns and Allen; Talent Scouts; Talent Scouts	Wrestling	[illegible]
9:00	[illegible]	[illegible]	[illegible]	I Love Lucy; I Love Lucy; Denny Vaughan; Denny Vaughan	I Love Lucy; I Love Lucy; December Bride; December Bride	I Love Lucy; I Love Lucy; Highway Patrol; Highway Patrol	Wrestling
10:00	[illegible]	[illegible]	[illegible] Today; Theatre	Wrestling	[illegible]	[illegible] Squad; [illegible] Squad; News [illegible]	[illegible]
11:00	[illegible]	[illegible]	Theatre	CBC TV News; City News	[illegible]	[illegible]	Theatre 13
12:00	[illegible]	[illegible]	[illegible]	[illegible]	News	News	[illegible]

280 FARM IMPLEMENTS

F & F TRACTOR EQUIPMENT LTD.

Douglas 3-7862

28B TOOLS FOR SALE OR RENT

ALL TYPES OF TOOLS FOR RENT [illegible] GOVERNMENT 4-4812

28X MISCELLANEOUS FOR SALE

PAINT CLEARANCE

[illegible]

GET ALL YOUR PAINT NEEDS AT

Mc & Mc

1400 GOVERNMENT [illegible]

DAVENPORTS, THREE [illegible] full-size beds and one resort [illegible] chesterfield and chair [illegible] sale offer, have got to go. 6-1017

28X MISCELLANEOUS FOR SALE

Mc & Mc

USED WASHERS

Good selection, from $19.95

OTHER USED ITEMS

Oil Range $49.95

Oil Heater $45.00

Automatic Refrigerator $39.95

Gibson Vacuum $15.00

Radio (battery) $18.95

Radio console from $25.00

Ice Box $7.50

EASY TERMS

Mc & Mc

FREE PARKING AT REAR OF STORE

1400 GOVERNMENT ST. 4-1111

Maynard's Auctioneers

WE BUY AND SELL ALMOST ANYTHING

NO OBLIGATIONS

28X MISCELLANEOUS FOR SALE

BUY BLACK-TOP ON TIME!

No Down Payment

EASY BUDGET TERMS ON HOME DRIVEWAYS

and at the same time enjoy a PROFESSIONAL JOB!

BLACKTOP' Is Our Business

We are regular contractors for service stations, parking lots and industrial plants.

FOR FREE ESTIMATE PHONE: 2-0631 2-9500

CITY CONSTRUCTION CO LTD

190 Simcoe Road

Cars Cars Cars

HOBBIES & CRAFTS UNLIMITED

[illegible] View Street Phone 2-7822

28X MISCELLANEOUS FOR SALE

EATON'S

Trade-In Department

CLEARANCE OF CAMP OR RUMPUS ROOM ITEMS

[illegible]

EATON'S

Trade-In Department

838 BROUGHTON STREET

(Opposite the Coach Lines Depot)

T. EATON CO.

BURLAP

[illegible] 39c

JEUNE BROS.

CHILDREN'S SHOES OUR SPECIALTY

STYLERITE SHOES

SALES—GOOD FAMILY CLOTHING [illegible]

FOR RUBBER STAMPS, DIGGON'S

28X MISCELLANEOUS FOR SALE

SAVE $$$$

In Our Used Appliance Department

ALWAYS SOMETHING NEW AT BARGAIN PRICES

5 GOOD USED WASHERS

[illegible]

REFRIGERATORS

[illegible]

RANGES

[illegible]

OIL HEATERS

[illegible]

MAIS

TYPEWRITERS OR ADDING MACHINES

[illegible]

WRINGER ROLLS MUST WASH [illegible]

GIFTS GALORE IN THIS STORE [illegible] Open every Friday night

WATCH AND JEWELLERY SALES [illegible]

BEEF BY SIDE OR QUARTERS [illegible]

DISCONTINUED WALLPAPER [illegible]

ONE TOILET AND TANK FOR sale 6-2186.

28X MISCELLANEOUS FOR SALE

SOMETHING NEW!

Eyelet Cottons

IN A NEW RANGE OF COLORS AND PATTERNS FOR SUMMER DRESSES AND BLOUSES [illegible] SPECIALS IN CHILDREN'S WEAR

BARGAIN BUYS

LEATHER BRIEF CASES

ONLY $9.95

Johnson Leather Goods

FOR THE BEST CHICKENS AND [illegible]

PLEXIGLAS FOR BOAT [illegible]

BENDIX [illegible] MACHINE [illegible]

PAIR DRAW DRAPES [illegible] WIDE [illegible]

28X MISCELLANEOUS FOR SALE

SAVE! $25.00 on a Model 841 HOOVER CLEANER

[illegible]

ADDING MACHINES, CASH REG[illegible]

HEAVY MINK [illegible]

PORTABLE TYPEWRITER, LIKE new [illegible]

28X MISCELLANEOUS FOR SALE

SAVE MORE AT THE BAY

TRADE-IN SALE

[illegible] $125.00

[illegible] $75.00

[illegible] $299.95

[illegible] $125.00

[illegible] $129.50

[illegible] $159.50

R.C.A. Portable AC-DC [illegible]

[illegible] $49.50

[illegible] $39.95

[illegible] $14.95

[illegible] $395.00

[illegible] $169.50

[illegible] $249.50

[illegible] $125.00

[illegible] $195.00

[illegible] $249.50

[illegible] $95.00

[illegible] $50.00

[illegible] $125.00

[illegible] upright Piano $299.00

[illegible] $149.50

HUDSON'S BAY COMPANY

Used Appliances, Third Floor

READY MIXED CONCRETE [illegible]

28X MISCELLANEOUS FOR SALE

[illegible] PICTURE FRAMING [illegible]

29 WANTED MISCELLANEOUS

SCRAP AUTOS AND TRUCKS

[illegible]

CAPITAL IRON & METALS LTD.

WALLY GRAY

Pays Cash for Used Furniture

2-1631

WE BUY, SELL CAMERAS, RA[illegible] Stand Trading 4-5334

[illegible] BOOKS ALWAYS BOUGHT [illegible] BOOKSHOP

30 SWAPS

[illegible]

31 PETS

[illegible]

31A POULTRY HATCHING EGGS, ETC.

[illegible]

31A POULTRY, HATCHING EGGS, ETC.

Kimberchicks Have a Record for Outstanding Performance

Dereen Poultry Farm Sooke B.C.

31B LIVESTOCK AND FEEDS

TRUCK RENTALS

TILSON RENTS ALL

34 HOTELS

ROOMS $4.00 WEEKLY

ROYAL OLYMPIC HOTEL

Ritz Hotel 710 Fort St.

GLEN COURT HOTEL

FAIRFIELD HOTEL

31A VACATION GUIDE AND SUMMER RESORTS

Grandview Tourist Court Cowichan Bay

31B COTTAGES AND CAMPSITES

35 BOARD AND ROOM

37 ROOMS TO RENT

38 HOUSEKEEPING ROOMS TO RENT FURNISHED

38A HOUSEKEEPING ROOMS TO RENT UNFURNISHED

39 HOUSEKEEPING ROOMS WANTED, FURNISHED

40 FLATS AND APARTMENTS TO RENT, FURNISHED

LOW WINTER RATES

40A FLATS AND APARTMENTS TO RENT, UNFURNISHED

MONTREAL TRUST CO

2518 STEVAN AVE OAK BAY

723 FIELD ST

40A FLATS AND APARTMENTS TO RENT, UNFURNISHED

40A FLATS AND APARTMENTS TO RENT, UNFURNISHED

40B FLATS AND APARTMENTS TO RENT Furnished or Unfurnished

41A FLATS AND APARTMENTS WANTED UNFURNISHED

42 HOUSES TO RENT FURNISHED

42A HOUSES TO RENT UNFURNISHED

42B HOUSES TO RENT FURNISHED OR UNFURNISHED

43 HOUSES WANTED TO RENT FURNISHED

43A HOUSES WANTED TO RENT, UNFURNISHED

44 HALLS, STORES and OFFICES TO RENT

FRASER BISCOE
576 Yates St. 3-9413

45 MISCELLANEOUS TO RENT

46 WANTED TO RENT, MISCELLANEOUS

47 CARS FOR SALE

PLIMLEY CAR CENTRE

USED CAR SALE PRICES $100 AND UP

SEE THEM TODAY

PLIMLEY CAR CENTRE

WHERE THE NAME IS YOUR GUARANTEE

1010 YATES ST.
2-9121
Open 9 A.M.-9 P.M.

Rita Del Mar's Daily Astrology

SUNDAY, MARCH 3, 1957

"Life's quickest lesson: I never found a companion that was as companionable as solitude." Thoreau. Sunday born everyone: Those also are sensitive, generous, thoughtful, and tender. Avoid impulsive, hasty, hurtful words. Avoid sudden, drastic changes or objectives.

Look for Your Birthdate and Birthsign Below

March 21 to April 19 (Aries) Forward personal affairs, enjoy friends and relatives. Use tact with bosses.

April 20 to May 20 (Taurus) Solve difficulties, promote ends, as far. Keep out of trouble, use

May 21 to June 20 (Gemini) Accent sociability, deal, be helpful, friendly.

June 21 to July 22 (Cancer) Contact parents, superiors, make mutual, private gains. Reflect, oppose, investments.

July 23 to Aug. 22 (Leo) Philosophize, plan, engage, accomplish. Watch diet, directions.

Aug. 23 to Sept. 22 (Virgo) Attend to mutual, improve prestige. Reconcile people.

Sept. 23 to Oct. 22 (Libra) Accept partnerships, promotes. Prevent upsets.

Oct. 23 to Nov. 21 (Scorpio) Attend to regular, improve conditions, results. Watch traffic.

Nov. 22 to Dec. 21 (Sagittarius) Enjoy hobbies, improve, meet people. Be worthy, shun risks.

Dec. 22 to Jan. 20 (Capricorn) Stress home, family, improve assets, trade. Avoid upsetting.

Jan. 21 to Feb. 18 (Aquarius) Visit, be poised, charming, refreshing. Use energy, avoid worry.

Feb. 19 to March 20 (Pisces) Develop possessions, improve, right home atmosphere. Skip social, finan, trade.

Pisces born need food for entertaining, sociability, etc. Mar. [illegible] 1 [illegible] 5 to 11 [illegible]

MONDAY, MARCH 4, 1957

[illegible] people so [illegible]

[illegible] Exercise [illegible]

[illegible] Evening test forward [illegible]

[illegible] Be helpful with hard [illegible] associates. Evening be with [illegible] acquaintance.

June 21 to July 22 (Cancer) Direct for feeling [illegible]. You can be applying [illegible] and judgment, [illegible] personalities. [illegible]

July 23 to Aug. 22 (Leo) Work for [illegible] information [illegible]. Your judgment is best on long [illegible] matters in the evening.

Aug. 23 to Sept. 22 (Virgo) Be practical, hard [illegible] long [illegible], mutual [illegible] deals. Evening [illegible] pay [illegible].

Sept. 23 to Oct. 22 (Libra) Other people are daily [illegible]. Comprehend [illegible], adjust. Evening [illegible] for [illegible].

Oct. 23 to Nov. 21 (Scorpio) Heavy and work [illegible]. Do [illegible] and [illegible]. Dealings with [illegible] are [illegible]. Evening [illegible].

Nov. 22 to Dec. 21 (Sagittarius) Don't trust that [illegible]. Evening [illegible] plans travel.

Dec. 22 to Jan. 19 (Capricorn) [illegible] differ [illegible]. Look for improved funds, and [illegible].

[illegible] Mind the trend of [illegible] and decisions. Evening [illegible] seeing those [illegible].

Feb. 19 to March 20 (Pisces) Look for the intan[illegible] work [illegible] setup. Gains promise in [illegible].

[illegible] Evening [illegible] 7 pm and [illegible] 10, 11 [illegible] 4 29.

Look for Your Birthdate and Birthsign Below

March 21 to April 19 (Aries) See the other features [illegible]. Exert pe[illegible]

April 20 to May 20 (Taurus) [illegible] exercise [illegible] houses and groups. Evening test forward [illegible].

May 21 to June 20 (Gemini) Be helpful with hard [illegible] associates. Evening be with [illegible] acquaintance.

June 21 to July 22 (Cancer) Direct for feeling [illegible]. You can be applying [illegible] and judgment, [illegible] personalities. [illegible]

July 23 to Aug. 22 (Leo) Work for [illegible] information [illegible]. Your judgment is best on long [illegible] matters in the evening.

Aug. 23 to Sept. 22 (Virgo) Be practical, hard [illegible] long [illegible], mutual [illegible] deals. Evening [illegible] pay [illegible].

Sept. 23 to Oct. 22 (Libra) Other people are daily [illegible]. Comprehend [illegible], adjust. Evening [illegible] for [illegible].

Oct. 23 to Nov. 21 (Scorpio) Heavy and work [illegible]. Do [illegible] and [illegible]. Dealings with [illegible] are [illegible]. Evening [illegible].

Nov. 22 to Dec. 21 (Sagittarius) Don't trust that [illegible]. Evening [illegible] plans travel.

Dec. 22 to Jan. 19 (Capricorn) [illegible] differ [illegible]. Look for improved funds, and [illegible].

[illegible] Mind the trend of [illegible] and decisions. Evening [illegible] seeing those [illegible].

Feb. 19 to March 20 (Pisces) Look for the intan[illegible] work [illegible] setup. Gains promise in [illegible].

[illegible] Evening [illegible] 7 pm and [illegible] 10, 11 [illegible] 4 29.

EMPRESS MOTORS
USED CAR DEPT
OUTSOLD
ALL VICTORIA DEALERS IN 1956!

THERE MUST BE A REASON
YOU TOO CAN GET A
A GOOD DEAL and A GOOD DEAL MORE
ON THESE TOP BUYS

56 Buick [illegible] $2975
56 Buick [illegible] $3495
55 Pontiac [illegible] $2795
56 De Soto Sedan Automatic radio heater power steering $3995
55 Buick Special Sedan [illegible] radio, heater $2895
55 Buick Roadmaster Hardtop Coupe [illegible] $4150
55 Chevrolet De Luxe Sedan [illegible] $2295
55 Chevrolet Tudor [illegible] $1950
55 Pontiac De Luxe [illegible] $2195
54 Pontiac 8-Passenger Coupe [illegible] $1895
52 Oldsmobile 88 [illegible] $1695
53 Meteor Sedan [illegible] $1295
53 Buick Special Hardtop Coupe Dynaflow Radio heater power steering $2295
53 Pontiac Chieftain Sedan Radio Heater [illegible] $1595
53 Pontiac Laurentian Sedan Heater Green $1495
53 Pontiac Laurentian Sedan Automatic [illegible] $1595
51 Pontiac De Luxe Sedan Heater Blue $1095
53 Buick Roadmaster Sedan [illegible] radio heater $2050
54 Plymouth Sedan [illegible] Heater Blue $1695
54 Pontiac 8-Passenger Coupe Radio heater $1695
52 Pontiac 8 Passenger Coupe Radio heater $1195
52 Pontiac Chieftain Sedan Heater Green $1195

Time Payments Do Not Start Till Mid-April

52 Meteor Sedan Radio heater $950
51 Pontiac Chieftain Sedan Heater $1095
50 Pontiac Sedan Radio heater $895
49 Oldsmobile Sedan Automatic radio heater $895
50 Dodge Sedan Heater Blue $895
41 Oldsmobile Sedan $125

Small Car Buys

54 Volkswagen De Luxe Sedan Radio heater $1295
55 Vauxhall [illegible] $1695
54 Consul Sedan Blue $1095
49 Hillman Sedan $295
49 Austin Sedan $250

TRUCKS

56 Ford ½ Ton Pickup New $1795
54 Volkswagen [illegible] $1295
55 Chevrolet ½ Ton Pickup [illegible] $1650
52 Pontiac Sedan Delivery Blue $1145

MANY MORE TOP BUYS
CALL TODAY
More People Buy Their Used Car at
EMPRESS MOTORS
2-7121 900 Fort

NATIONAL MOTORS HAVE 76 CARS MUST BE SOLD IN 3 DAYS
FRI. SAT. MON.

NEVER . . .
in National's history has it been possible to make a better deal than right now! Everything must go . . .

USED CARS

52 Oldsmobile 88 Hardtop [illegible] Was $1576
53 Pontiac Hardtop [illegible] Was $1395
53 Mercury Hardtop [illegible] Was $1645
54 Mercury Sedan [illegible] Was $2495
56 De Soto Regent Sedan [illegible] Was $2245
53 [illegible] $1395
49 [illegible] Was $657
51 Mercury Hardtop [illegible] $979
54 Lincoln Sedan [illegible] Was $1537
55 [illegible] Heater [illegible] Was $1795
56 [illegible] Sedan Radio heater [illegible] Was $1995
56 Monarch Custom Sedan [illegible] $2895
54 Monarch Sedan [illegible] $2195
55 Meteor [illegible] $2395

TRUCKS

51 Thames [illegible] $150
48 [illegible] $350
48 [illegible] $695
54 Chevrolet [illegible] $1095
55 Ford [illegible] $1595
56 Ford [illegible] $1995
56 [illegible] $1795
53 Ford 1½ Ton Cab [illegible] $1550

Free 1957 Licence plates
15 day exchange privilege
30-day 50-50 guarantee or S.E.I. 6 months or 6,000 mile warranty

All other units open to offers . . . everything must go in the next 3 days!

NATIONAL MOTORS
819 Yates
848 Yates
4-8174

47 CARS FOR SALE

MORRISON ADVANCE SPRING BUYING!

CHOOSE NOW AT WINTERTIME CLEAN-UP PRICES

MAKE FIRST MONTHLY PAYMENT IN LATE APRIL

55 CADILLAC Sedan, Hydramatic, power steering, power brakes, radio, heater $4795
53 CADILLAC Sedan Hydramatic, radio, heater $3395
56 PLYMOUTH Sedan, Automatic, radio, heater $2595
56 CHEVROLET Power ... heater $2595
56 MERCURY Monterey Hardtop ... $3295
57 CHEVROLET ... $3195
56 METEOR Coupe Hardtop ... $2495
53 OLDSMOBILE 98 Sedan ... $2395
55 CHEVROLET Bel Air ... Automatic ... $2395
55 CHEVROLET Bel Air ... Heater $2095
54 OLDS Sedan ... $2495

FRESH STOCK
Volume Turnover
KEEPS PRICES DOWN
Get Higher Trade Here Too!

54 CHEVROLET Bel Air ... $1795
55 CHEVROLET ... Heater $1795
53 MERCURY Sedan Heater $1745
55 CHEVROLET 2-Door Heater $1695
56 OLDSMOBILE ... $2495
55 CHEVROLET Heater $2145
54 FORD Station Wagon, Heater $1695
53 CHEVROLET ... $1575
54 CHEVROLET 2-Door De Luxe ... $1645
53 CHEVROLET ... $1545
54 CHEVROLET ... $1445
53 CHEVROLET ... $1595
53 METEOR Sedan ... $1495
55 ZEPHYR Sedan Heater $1375

30-Day Exchange
Free Life Insurance and Other Buyers' Privileges

53 AUSTIN Sedan Heater $895
51 ... $1495
54 ... $1445
52 BUICK ... $1395
53 CHEVROLET ... Heater $1395
53 DODGE ... $1395
52 MONARCH ... $1395
52 METEOR ... $1195
49 CHEVROLET ... $745
52 CHEVROLET ... $1245
54 AUSTIN ... $1045
52 ... $1145
49 PONTIAC ... $895
51 FORD Sedan ... $875
49 CHEVROLET ... $795
52 CONSUL Sedan ... $745
51 PLYMOUTH Sedan ... $795
48 PONTIAC Sedan ... $545
49 FORD 2-Door ... $545
48 CHEVROLET 2-Door ... $545

SAVE ON THESE OLDSMOBILE DEMONSTRATORS

56 OLDSMOBILE Hardtop ... $3987
56 OLDSMOBILE Sedan Hardtop ... power brakes, two-tone $3748

USED TRUCKS

54 CHEVROLET ½-Ton Pickup $1195
51 G.M.C. ½-Ton Pickup $795

Victoria's Busiest Dealer

MORRISON
Chevrolet Oldsmobile LTD.
940 Yates 3-1108
Chevrolet - Oldsmobile Cadillac

OLSON
Used Car Super Market
1056 YATES 4-1147

1939-40 DODGE SEDAN, IN A-1 condition with new rod bearings. Selling at $140. ...

1953 CHEVROLET DE LUXE SEDAN. Heater, defroster. $1,150. ...

47 CARS FOR SALE

MARCH IN TODAY AND COMPARE The Difference in ROAF MOTORS USED CAR VALUES

40 DODGE Sedan Good running ... $175
39 OLDSMOBILE Sedan Heater $145
41 BUICK Sedan ... $245
46 MERCURY ... $345
49 HILLMAN ... $395
47 CHEVROLET ... Heater $395
51 AUSTIN ... $415
48 CHEVROLET ... $445
48 PONTIAC ... $495
49 MERCURY Sedan Heater $595
51 HENRY J ... $595
48 ... Sedan 6 ... $645
49 FORD Sedan Heater ... $695
50 PLYMOUTH ... $875
50 ... $895
51 FORD Sedan ... $945
51 ... Tudor ... Heater $1145

ASK ABOUT OUR SPRING BONUS AND SUPER TERMS ON NEW 1957 DODGE-DE SOTO And Demonstrators

51 OLDSMOBILE ... $1195
51 BUICK ... $1395
53 CHEVROLET ... Heater $1265
53 FORD ... Sedan $1495

NEW 1957 PLATES On All Cars

53 FORD De Luxe Ranch Wagon ... $1795
54 FORD Sedan ... $1635
54 ... De Luxe Sedan ... $1645
55 ... Sedan ... $1945
56 ... $2295
55 ... Sedan ... $2545
56 ... $3195
56 ... $4295

TRUCKS

50 FARGO ... Ton Dump ... $1895
53 DODGE ... Ton ... $2795
54 DODGE ... Ton Pickup ... $1295
53 DODGE ... Ton Express ... $1045
52 DODGE ... Ton ... $835
47 CHEVROLET 2 Ton ... $895
48 DODGE Chassis and Cab ... $895
48 ... Ton ... $595
47 ... PANEL ... $595
51 ... Ton ... $395

ROAF MOTORS LTD.
THE EASIEST PLACE IN TOWN TO DEAL
YOUR DODGE - DE SOTO AND DODGE TRUCK DEALER
CORNER YATES AND COOK
Phone 4-7196 Open Evenings

QUADRA AUTO SALES LTD
... Yates Phone 3-0037
ROY McGILLIVRAY OR LARRY DUNKLEY

SPECIALS
NEW PLATES ON OLD CARS
56 METEOR Niagara ... $...
52 CHEVROLET Club Coupe, Powerglide, radio, heater. As new $1 395
53 FORD Custom radio ... value $1 095
51 MERCURY Radio heater, overdrive. A1 $1 095
49 AUSTIN A40 Real value $395
47 MERCURY Tudor $395
56 VOLKSWAGEN Delivery Van. A1 condition only $1 395
Cash for Clean, Used Cars

NO CASH DOWN!
53 Meteor Hardtop $1 595
50 Pontiac Tudor $795
... $...
49 Ford Tudor 1 owner $...
... $...
Several other models to choose from
CORONATION MOTORS ...

1947 PONTIAC DE LUXE SEDAN ...

... FORD OPERA COUPE, outstanding condition ... Licence. Enquiries at 4-3843

47 CARS FOR SALE

GLADWELL'S MARCH IN AND SEE THESE LION-SIZE VALUES

1956 METEOR
NIAGARA SEDAN Custom radio heater Was $2 495 Licence 25-817
SAVE $300
$2195

1954 LINCOLN
SEDAN Two-tone green, automatic, power steering, brakes, custom radio, air conditioning, heater. Licence 39-802 Was $3,695
SAVE $700
$2995

1956 MONARCH
PHAETON 4 DOOR HARDTOP Fully equipped Licence 307-883 Was $3,695
SAVE $500
$3195

1954 MONARCH
Automatic, power steering, radio, heater Licence 39-825 Was $2 495
SAVE $246
$2249

1956 MERCURY
MONTEREY TUDOR HARDTOP ... fully equipped. List price $4 405
SAVE $1210
$3195

1950 PONTIAC
CHIEFTAIN Exceptional value Was $995 Licence ...
SAVE $200
$795

47 CARS FOR SALE

GLADWELL'S SAFE-BUY SPECIALS AT LAMB-MEEK PRICES

1955 BUICK SPECIAL
HARDTOP Low mileage Dynaflow, air conditioner
$2795

1955 MERCURY
SEDAN Smart two-tone grey yellow. Automatic transmission, power brakes, custom radio, air conditioning heater. Was $2 895 Licence 36 841
SAVE $400
$2495

1954 MONARCH
Sunvalley Automatic, power steering, brakes, custom radio, heater
$2595

1953 MERCURY
SEDAN Custom radio heater, low mileage
$1845

1956 MERCURY
CUSTOM SEDAN Automatic, custom radio and heater
$2895

1949 CHEVROLET
SEDAN Radio and heater.
$795

1949 DODGE
SEDAN Radio heater
$745

TRANSPORTATION BARGAINS

47 Dodge Sedan	$449	47 Chrysler Sedan	$549
48 Chev Sedan	$549	40 Nash Sedan	$99
40 Chev Sedan	$99	49 Austin Sedan	$99

SMALL CARS

1956 ZEPHYR
Only 5,000 miles
$1795

1953 ZEPHYR
Sedan ... heater
$1295

1950 AUSTIN
With heater
$395

1956 CONSUL
5,000 careful miles Licence 31 678 Was $1 795
$1595

1953 VAUXHALL
... light grey with red interior. Regular $1 295
SAVE $250
$1045

1953 CONSUL
A lovely car
$995

PANEL

48 Austin Panel .. $99
46 Fargo 1-Ton .. $299
51 Dodge Panel $799
53 G.M.C. Panel $1089

TRUCKS

41 Fargo Panel . $149
47 Ford 1-Ton $289
52 Chev ½ Ton $899
30 More Trucks

GLADWELL'S DRIVE-IN MARKET
800 Pandora 4-7911 2-2111
OPEN EVENINGS

GLADWELL'S DRIVE-IN MARKET
800 Pandora 4-7911 2-2111
OPEN EVENINGS

844 FORT STREET
OPEN EVENINGS

NEW LOW PRICES

49 Plymouth 4 Door radio ... $700
55 Chevrolet 1-Ton Cab and chassis ... each $1 895
55 Mercury 1-Ton Express ... $1 895
... Chevrolet Pickup ... $...
... Morris Panel ... $...
... Ford 1-Ton, cab over ... $...
... Morris Panel ... $...
... Morris Van ... $...
... Fargo Panel ... $...
... Ford Panel ... $...
47 Ford Panel ... $...
... Chrysler Royal Sedan ... $...
... Austin A40 Sedan ... $...
... Studebaker Pickup ... $...
... Dodge Station Wagon ... $...
47 Oldsmobile Hydramatic ... $...
47 Packard Sedan ... $...
... Pontiac Automatic, radio $1 ...
41 De Soto Sedan ... $109

MOONEY & SONS
844 Fort St Phone 3-3031
INTERNATIONAL TRUCK ...
Cars - Trucks - Tractors
Pete Homen — Angus McDonald — Ross Bird

LOUIS NELSON
VANGUARD [redacted]
810 Johnson St. 3-6113

51 VANGUARD Sedan Low mileage ... exceptionally clean $575
51 DODGE Sedan Very clean ... radio, air conditioning ... $1095
53 TRIUMPH Mayflower, new paint, low mileage $595
50 VANGUARD Sedan. One owner $395
42 DODGE 5 Pass. Coupe New tires $295

MIDTOWN AUTO SALES LTD
945 Yates 2 2241

52 OLDSMOBILE 88 Sedan Automatic. One owner from new ... $1 895
51 PONTIAC powerglide $1 025
50 AUSTIN Sedan ... $445
48 FORD Sedan $595
47 BUICK Tudor Sedanette $595
46 FORD Sedan ... $195
44 CHEVROLET Sedan $395
36 FARGO ½-Ton Pickup Good mechanically $95
41 FARGO ½-Ton Pickup. Top condition $...
Trade Up or Down
SEE EARL, NORM OR CHARLIE

... AUSTIN 1951 SEDAN ... radio, air conditioner ... Phone 3-3243 or 3-... 1954 AUSTIN ... TRADE-IN terms ...

1956 CADILLAC 62 SEDAN COMPLETE equipment, immaculate, 11,000 miles, $4 850 Take cheaper car and terms. 2786 Tillicum Road.

AGE DATED!

1946
BUICK Tudor ... $595
BUICK Fordor ... $595
PONTIAC Sedan ... $395
CHEVROLET Sedan ... $295
AUSTIN Sedan ... $150

1949
OLDSMOBILE '88' Sedan $795
FORD Coupe Guaranteed mileage of only ... $650
HILLMAN Two-tone Fordor $250

1951
BUICK Tudor Hardtop ... $1295
BUICK Fordor Sedan ... $1295
METEOR Sedan ... $895
FORD Tudor ... $895
DODGE Fordor Regent Clean $895

1953
CLEANEST IN TOWN
ZEPHYR Sedan $995
VAUXHALL Sedan $995
CHEVROLET ... $1295
OLDSMOBILE Sedan $1895
1952 PONTIAC Tudor Hardtop ... $1 ...
1950 PONTIAC Sedan ... $...
1947 MERCURY Coupe ... $...
1947 AUSTIN Sedan ... $...
1956 FORD Sedan Automatic transmission ... $2 29...

TRUCKS

1952 AUSTIN Pickup ... $...
1949 PONTIAC Sedan Delivery $...
1956 CHEVROLET Sedan Delivery ... $1 ...

SPEEDWAY MOTORS
951 YATES STREET 3-3619
OPEN TILL 9 P M

NO DOWN PAYMENT
PAYMENTS START APRIL
1952 PLYMOUTH ... $995
1950 METEOR ... $...
1949 CHEVROLET ... $...
1949 MONARCH ... $...
1948 DODGE ... $...
1949 PONTIAC ... $...
1951 MORRIS ... $...
1949 HILLMAN ... $...
1951 DODGE 2 TON ... $...
1953 HOUSE TRAILER ... $...
ART'S CAR SALES BURNSIDE AT HARRIET ...

MUST SELL 1957 MONARCH ... 7,000 miles. Will take trade in ...

FOR SALE 1951 TWO-DOOR PLYMOUTH, custom radio ... leaving country. Best offer ...

47 CARS FOR SALE

Bernie Nicholls
Says
It's an ill wind that doesn't blow somebody some good

I am a 1957 FORD 6 cylinder station wagon with only 1,700 miles ... on January 15 of this year. He was ... and ... Now Bernie wants to sacrifice me for ...
$2995

I am a 1956 Buick Special Hardtop ... fully equipped ... Bernie ... Surely someone ...
$3495

I am a 1956 METEOR ... air conditioner ... of me. Will someone give me a new home for only
$2995

WE HAVE 40 OTHER CARS TO CHOOSE FROM $100 UP
MANY NICE CONVERTIBLES ON DISPLAY. ONE THIRD DOWN UP TO 30 MONTHS ON YOUR BALANCE

QUALITY CAR SALES LTD.
1030 YATES 5-4622
TRADE UP OR DOWN
Open Evenings Till 9 p.m

ESQUIMALT SERVICE
CORNER ADMIRALS AND ESQUIMALT ROAD

55 DE LUXE CHEVROLET V8 ... sedan ... owner ... top car $1995
55 PONTIAC Sedan, Automatic ... $1995
53 BEL AIR CHEVROLET Sedan ... $1495
51 CHEVROLET DE LUXE Sedan ... Heater $945
49 ... Sedan in perfect ... condition $625
48 PACKARD CONVERTIBLE power top, power windows ... heater $695

10% DOWN
OR YOUR PRESENT CAR on a 24-Month Contract
3-5651 3-5651

JAMESON MOTORS LTD.
WHERE PRICES ARE LOWEST

1953 DODGE SEDAN ... $1395
1954 MORRIS CONVERTIBLE ... $895
1955 FORD PREFECT ... $1195
1952 AUSTIN SEDAN ... $595
1954 BUICK HARDTOP ... $2495
1955 HILLMAN HUSKY STATION WAGON An economical ... $995
1950 STUDEBAKER DE LUXE ... $695
1948 CHEVROLET 2-Door ... Heater $345

The Home of Hillman, Rambler, Metropolitan
Phone 4-8351 Night, 7-1160 - 3-2474

DOMINION MOTORS
Johnson at Quadra
5-5012

57 Ford Radio heater ... $2 ...
54 ... $...
54 ... $...
... $...
51 ... $...
SMALL CARS
54 ... $...
51 ... Somerset ... $...
49 Austin ... $125
SPECIALS
49 Ford ... $195
48 ... $...
48 Ford New motor ... $...

PHONE 5-5012
We ... Concert ... George Rockburn

BROWNE - WILKINSON
New and Used Cars
AUTO SALES LTD
867 Yates Street 2-7411

1951 JAGUAR Mark V Convertible ... $1475
55 ZEPHYR Sedan ... $1595
55 DODGE Hardtop Coupe ... $2195
53 CHEVROLET BEL ... $1495
... MERCURY ... equipped $1 ...
... PONTIAC ... $1 ...
... $1 ...
... STUDEBAKER ... $1 ...
51 CHEVROLET Sedan $...
47 WILLYS Station Wagon Owners from $95

Daddy Osoner
Art Williams Ted Wilkinson

1957 ... $...
1954 HILLMAN IN EXCELLENT condition ...
1948 CHEVROLET 2-DOOR GOOD condition ... 2043
1950 HILLMAN 1956 ENGINE RUN ...
CREDIT NOTE FOR $2,200 ON 1957 ... Phone 4-627...
1952 PONTIAC DE LUXE - 10,000 ... Phone 4-...
NOTHING DOWN AT ART'S BURNSIDE AND HARRIET ...
SELLING? TRY ART'S CARS BURNSIDE AND HARRIET 3-9102
1952 MAYFLOWER TRIUMPH ... offer ...
1946 METEOR GOOD SHAPE Best cash offer 5-1024
1941 CHEVROLET COUPE RUBBER body and motor perfect 7-1161

47 CARS FOR SALE

SEE THESE!

AUSTIN A40 Sedan A good investment $295
AUSTIN A40 Sedan ... $395
PREFECT Sedan ... $295
MORRIS Oxford Sedan Good $495

MASTERS MOTOR CO. LTD.
Willys 4-Wheel Drive Dealer
615 View Phone 3-3541

1952 FORD DE LUXE SEDAN Good ... Heater ... 4-1801
1951 MERCURY SEDAN OWNER ...
1950 DODGE SEDAN OFFERS Phone 4-4180 or call 560 Kerr Ave
1951 CONSUL NEW CONDITION Only 2 ... 5-1867
1950 CHEVROLET A-1 SHAPE ...
1951 AUSTIN A-40 $300 4-7661

47A TRUCKS AND TRAILERS

HI-LO TRAILER SALES
Sellers of mobile homes and travel trailers
Nanaimo — Bar — Trenton 7 Miles north, corner of Trans Canada Highway and Benson Road Phone 8-2514. Always open

NEW LOCATION
Triangle Service Station and Trailer Sales Ltd.
Now right on Douglas Street, corner Queens, at the big Esso sign
Here Soon — New Leisurehome 1957 Models
... DOUGLAS 4-3825 EVES 4-8456

... HOUSE TRAILER 24 ...
... MAYFLOWER ...
... SCHULT TRAILER TANDEM ... heater ... Phone 9-1952
1 TON CHEVROLET CAB OVER ... Apply ...
ALL STEEL BOAT TRAILER WITH ...
FOR SALE 1951 CHEVROLET ... in excellent condition ...
... DUMP ... GMC ... New ... 4-0431
TRAILER WITH WINCH AND TAIL ...
NO DOWN PAYMENT 1951 MERCURY ...
1951 MERCURY 1-TON PANEL ...
... FORD ... DE LUXE PICKUP ...
... COLUMBIA ... $...
TRAILER FOR SALE $15 ...
WHEEL BOX TRAILER $70 ...
TRAILER FOR SALE 2-3631

47B PARTS, TIRES and ACCESSORIES

BATTERY LOW?
Get "HOTSHOT" Starts every morning from a "FRANCIS BATTERY"
12 VOLT Exch. $19 00
6 VOLT Exch. $11 50

FRANCIS BATTERY & TIRES LTD.
RETREADING SPECIALISTS
1612 Quadra St. Phone 3-7033

CUSTOM UNIVERSAL AUTO ...
WRECKING 57 ZEPHYR '55 ... 51 HILLMAN AND '53 ...
SANDY'S AUTO WRECKING ... VIEW PHONE 5-4470
... CHEVROLET ENGINE COMPLETE ...
... TO MAKE TRAILER ...
FOR SALE ... CAM ...
... MOTOR TRANSMISSION ...
LARK'S AUTO PARTS 3331 ... Used parts for cars and trucks 3-8041
TIRES NEW RETREAD ...
GOOD USED CAR AND TRUCK parts David St Auto Wreckers ... David Street
WANTED ... HOLE ... 4-1672
... AR FRONT END COMPLETE ...
SPARE PARTS FOR 1950 ...
1948 PONTIAC MOTOR $65 ...
AL'S AUTO WRECKERS BAY AND ... evenings ...
... AUSTIN & PARTS ...
NEW 600-16 ... Quadra 3-0211
PARTS OF 1936 PLYMOUTH AND ...
GENERAL MOTORS ...
NEW FRONT END KIT FOR ...
WRECKING 1948 PONTIAC 2-0472

47C AUTO REPAIRS and SERVICE

FAST TOP-QUALITY RADIATOR repairs ... Morrison Chevrolet Oldsmobile Ltd. Yates at Quadra Phone 3-1108
MOONEY'S AUTO BODY SHOP ... complete collision repairs ...
... BODY WORK, TUNE-UP ... Yates ...

A SURE RECIPE
PUT YOUR MESSAGE IN EVERY home in Victoria through a classified ad daily—they're as near as your phone.

47D AUTO FINANCING and INSURANCE

Automobile Financing Auto Loans
Monthly instalment plan financing of automobiles, household appliances, furniture and commercial [redacted]
Money-saving rates on direct auto loans. Life insurance up to $1 500 at no extra cost. Generous terms. Quick decisions.
Island Finances Limited
1113 Broad St. Phone 4-6831

CAR BUYERS
Our Low Cost Financing Plan ... See ... for details now BEFORE you buy
A M TAYLOR SPITTAL
1210 BROAD STREET

... WANTED

[redacted] SACRIFICING
PHONE
MAYNARD'S AUCTIONEERS
Cash or Consignment
4-5021

IF YOU WANT CASH FOR YOUR car see Midtown Auto Sales Ltd 945 Yates Street Phone 2-2241
WANTED ... CHEVROLET OR Pontiac ... Phone 4-434...
CASH FOR CARS AT ART'S BURNSIDE AND HARRIET 3-9102
CASH FOR CARS AND TRUCKS Mooney's 844 Fort St. 3-3031
DOMINION MOTORS FREE APpraisals Cash for cars 5-5012
CASH FOR JUNK CAR AND ... Day or night 4-9821

49 BOATS and MARINE FOR SALE and WANTED

OPEN LETTER
Dear Sirs ...
... YOURS TRULY
ANGUS MARINE SERVICE DEPT

USED RECONDITIONED AND GUARANTEED OUTBOARD ENGINES
See these Johnsons
53 5 H.P. $85.00
54 5½ H.P. $...
... H.P. $...
... H.P. $...
... 10 H.P. $...
56 10 H.P. electric ... $...
56 30 H.P. ... $495

ANGUS MARINE
Sales & Service
2220 Douglas 4-7431

WOODS
ENGINES AND EQUIPMENT
1824 Oak Bay Ave Phone 4-3621

1957 SCOTT ATWATER OUTBOARD MOTORS
...
Electric ... Starter and Generator

Extended ... available on all ...
SPECIALIZED REPAIRS TO ALL AIR COOLED MOTORS

AMAZING NEW PRODUCTS IN STOCK
"NU-DECK" SEALER
An outstanding achievement in a ... Can be brushed, sprayed or rolled.
"NEVER SEEZ"
A new ... in non-perishing ...

SHIP CHANDLERS (McQuade's) LTD
1213 WHARF ST Phone 3-1141

TRADE UP NOW TO AN EVINRUDE
Liberal Allowance
RECONDITIONED MOTORS
10 h.p. Evinrude (1956) $312
7½ h.p. Evinrude (1956) $...
25 h.p. Evinrude $250
Complete line of 1957 Evinrudes

VICTORIA MARINE & INDUSTRIAL ENGINEERS LTD
2007 Government Street 3-2407

TEE NEE TRAILERS
Made in Canada ... 1957 ... Catalogue on Request ...

SURFACING PRODUCTS & MARINE SUPPLIES LTD
849 Yates 3-...

...
18 ... with Kermath Mercury MK10 electric start outboard at wholesale
OUR MARINE DISTRIBUTORS
136 Kingston St 3-6813
IF YOU ACT NOW YOU CAN HAVE my 16-year-old 32 ft Chrysler marine powered cruiser at gift price $2,860 worth $4,500 ... Verdier Ave. Brentwood B.C.
29 SPORT FISHERMAN 20 H.P. ...
TROLLER SEA BIRD ...
BRONZE ... FASTENERS ...
12 FT CLINKER - BUILT BOAT ... spoon oars. $15 or best offer 5-3896

49 BOATS and MARINE FOR SALE and WANTED

B and S Marine
ELTO
CANADIAN BUILT FOR SPORTSMEN
3 H.P. $...
5 H.P. $...
12 H.P. $...
25 H.P. $...
25 H.P. ELECTRIC $...
ECONOMICALLY PRICED WITH OUTSTANDING PERFORMANCE AND DEPENDABILITY
PHONE 4-...
...

WHY NEGLECT YOUR OUTBOARD?

RENT
Boat — Motor — Trailer
...

Sportsmen's Equipment
TYEE BOAT RENTALS
...

MAYHEW ... & WILLIS LTD
2112 Douglas St 4-...

BOAT LUMBER FOR SALE IN ...
BUILDERS SASH & DOOR LTD.

VAN ISLE MARINA LTD
Boat sales—hull, engine repairs. Building to order. Sidney 283

B & S MARINE - ELTO
1643 Douglas St Phone ...
12 PLYWOOD ... BEAM SPEED ...

51 PERSONAL LOANS

WE HAVE COMPANY AND PRIVATE funds ... Heisterman & ...
PRIVATE MORTGAGE FUNDS ... Leonard & Co Ltd ... 4-9335
FUNDS AVAILABLE FOR LOANS ... Douglas St ...

51A MORTGAGE LOANS

PLENTY OF MONEY ...
MORTGAGES AND AGREEMENTS PURCHASED
P. R. BROWN & SONS LTD
1112 Broad Street Phone 4-7121
SERVING VICTORIA FOR OVER HALF A CENTURY

WE HAVE FUNDS AVAILABLE for 1st and 2nd mortgages We also purchase existing mortgages and agreements for discount for cash. Call John Blair, John Blair Limited 312 Central Bldg 3-3742 Evening 3-7777.

52 WANTED TO BORROW

ATTENTION INVESTORS
...

NORTHWESTERN SECURITIES
of Victoria Ltd
4-8954 4-...

$4,200 BUYS $4,600 ODD FIRST mortgage ...

INVEST IN WELL-SECURED mortgages at convenient monthly payments at 7% ... John Blair, John Blair Limited 312 Central Bldg 3-3742 Evening 3-7777.

ATTENTION
You don't need? Sell it for cash ...

53 WANTED TO BORROW

FIRST MORTGAGE $2,000 ...

53 TIMBER

... WE PAY CASH FOR TIMBER OR land suitable for tree farming ...

54 BUSINESS OPPORTUNITIES

HICKS REALTY LTD.
OPPOSITE HUDSON'S BAY STORE

RECOMMENDED REVENUE PRODUCERS
... $23,000
... $38,000
... $41,000
... $39 500
$16 500
FIVE SUITE
13% NET RETURN
PANDORA CAMOSUN
...
$16 500
THIS IS A CASH ...
...

THE B.C. LAND & Investment Agency Ltd
922 Government Street 4-4115

FRANK MARTIN AGENCIES
1114 BLANSHARD STREET

GROCERY
EXCELLENT LOCATION
GOOD TURNOVER
...
$13,550

LADIES' READY-TO-WEAR
IDEAL LOCATION DOUGLAS STREET
...

ESQUIMALT
Up-and-Down Duplex
...
$6750

FRASER BISCOE
... YATES ST 3-...

SOUTHWESTERN SECURITIES ...

HIGHWAY COFFEE SHOP Good ...
SMALL CITY CAFE — Excellent ...
SUBURBAN GROCERY ...
AUTO AND TRAILER COURT ... Good ... Ten modern ...
FINANCIAL AGENCY LTD.
1224 Government St

SELECTED BUSINESSES OFFERED
1 ... netting ...
2 ... one of the finest in town
3 A ... Large ...
4 ... hardware store
5 ... fish and chip cafe.
For Details Phone J J Collis, Pemberton Homes Ltd., 4-8124; Res 3-6346

EXCLUSIVE
PARKSVILLE BEACH AUTO CAMP TRAILER SPACE—TENTING SPACE
... Nanaimo, B.C. Phone 2060 ... evenings

WANT A GOOD DEAL?
Dry cleaning and pressing business, ... Further information phone 3-6833.

54 BUSINESS OPPORTUNITIES

THREE NEW LISTINGS

COURT MOTEL
Family Living Quarters
EXCELLENT EARNINGS
$25,000 Down

Situated near Victoria is this grand and very profitable medium-sized auto court which is showing over approximately $12,000 net. The living quarters are large enough for a family man and all units are in good state of repair fully furnished with garages, etc. Included is office and store with all equipment, including deep freeze, etc. This is a popular spot for those travelling in the middle class bracket, and it also does a good permanent winter business. This payment make it a fine buy. Full price $68,000
Terms—$25,000 down plus mortgage.

OAK BAY by SEA
QUIET — DIGNIFIED
POPULAR APT.
Luxury Owner's Annex

Live privately with all services in our finest area yet even your home shows a profit. To compete with income tax problems today one must live in one's investment. Among many other advantages one is allowed income depreciation and maintenance etc. on one's own living quarters. This superior investment has eleven suites in main building with all physical aspects in top condition. Rents are very low due to long length of stay of tenants. Across private lawn is owner's large three-year-old luxury home including additional private suite, all heated, etc. from main building. Design allows for gracious living and entertaining, and expense was no item when this three-bedroom home was designed, for it even includes private patios, rumpus room, sewing area, etc. Full details upon interview. Full price, with good good terms $103,000
Part trade accepted. Showing 10% net.

ATTENTION
BOAT BUILDERS
PROFITABLE
BOATWORKS
Small Private Company

This is a superior proposition for this slightly-held small firm has always shown STEADY good net returns and has built some of the finest cruisers, fishing boats, etc., on the Pacific Coast. Also well known for its repairs, alterations, and supply business. Owners moving to larger operation elsewhere and offer this grand business at little over its physical costs. Sale includes up-to-date power machinery, tools plus large modern building shed and office (holds three 36-ft. cruisers, and additional small craft). Everything in A1 condition including ways and present work to be passed on to new owner. Information and financial statements to interested purchasers only. Full price with $18,000 down payment $37,000
P.S.—Room for owner's home on rear of property, or suite can easily be made in rear of building.
DAVID R. McADAMS
REAL ESTATE
406 Royal Trust Bldg., 612 View St.
Phone Office, 5-3238; Home, 5-4057

RANDALL'S LTD.

FURNISHED 6
DE LUXE SUITES
Executors' Listing
The attractive features are:
1. 6 suites of spacious artistic room area.
2. A conversion with new plumbing and heating.
3. Furniture, furnishing, linen, in taste and good quality.
4. Beautiful garden, excellent location.
5. Gross revenue $7,620, opportunity of increase.
6. Asking price $40,000, terms.
This should be a must-see, inquiries invited.

OAK BAY
A ten-year-old masterbuilt apartment of 8 suites, one suite of 5 rooms, a building of quality, location unique, terms, asking price $66,500

GROCERY BUSINESS
This money-maker has turnover of $96,000, modern and streamlined for self-service, small coffee shop in connection, this is a really wonderful business. Books open to interested parties, equipment fixtures and stock at invoice. Price $11,000

COFFEE SHOP
For Two
Smart coffee shop in central location, coffee and short orders. Doing good business, opportunity for two, nice fixtures, going concern. Price $3500
Phone evenings: Mr. Davis, 4-8614 or Mr. Randall 2-5447

GEORGE RANDALL LIMITED
1309 Douglas St. Phone 4-8109

JOHN BLAIR LTD.
312 Central Bldg.

INVESTMENTS
TRADES
(1) OAK BAY—12 De Luxe Suites, new, full occupancy, excellent returns. Nets better than $12,000. Will accept dwelling or other property as part payment.
(2) CITY—[illegible]-Suite Block, close-in. Excellent rental district. Automatic hot water heating. Nets $2800 [illegible] low rentals. Will consider 2-bedroom home in nice district as part payment.
For full particulars on these and appointment to view please call Arthur C. Agar, 3-3747; eves. 3-6410.

GARAGEMEN!
First Offering
Here is a startling opportunity for the man who enjoys the independence of business ownership. No oil company contract, but one available if desired. Just a few miles from Victoria and serving a large community. This outstanding garage business is fully equipped, modern living quarters, rental cottage, 3 large lots and the owner will accept trade for bungalow or small farm. For further information, call Don Harvey, 4-8004. Residence 2-1165. Northwestern Securities of Victoria Ltd.

THE TRICK SHOP
Here is your chance to buy a very profitable business, the only one of its kind on the Island. Living quarters in connection and rent very reasonable. Call in person and get full particulars. Ask for Mr. Hill, Brown Bros. Agencies Ltd. 1125 Blanshard Street.

YOUR WIFE CAN MAKE $300 A month and more in this spick and span grocery. This is a far better-than-average buy and an opportunity if you want to be independent. No living quarters. Rent $40 per month. Completely equipped. A $500 guaranteed stock. Full price only $2,950 with some terms available. Call Jack Middleton at Western Homes Ltd., 2-2157; eves. 3-3646.

GROCERY
ALSO
COFFEE SHOP
Grocery business in prosperous and growing community. Spacious living quarters, with post office. $8,500 plus stock. Also first-class coffee shop in ideal central location, very modern fixtures. Jones & Scott, 332 Yarrow Bldg., 3-3723.

$1,850 FULL PRICE FOR DIStributorship. Full or part time. No selling. Unlimited potential. 4-8887.

YOU'RE THE BOSS
FOR ONLY $1200 DOWN
Yes, you can be the proprietor of this dandy combination COFFEE SHOP AND CONFECTIONERY, and only $1200 down. Fully-equipped, a real going concern and best of all, modern living quarters included. Bargain priced $2650
Call L. E. Kirk, 4-8054, res. 5-3978. Northwestern Securities of Victoria, Ltd.

SOLID
SECURITY
20 SUITES
BRICK AND MASONRY
One of the grand buildings in outstanding condition and netting [illegible]. DOWNTOWN LOCATION insures permanent tenants and a safe, secure investment. A trouble-free holding with extra large lot for future expansion. Large 5½% mortgage may be assumed. Owner leaving Victoria and will sell at a very reasonable price (on terms) $117,000
For further information call L. E. Kirk, 4-8054; residence, 5-3978. Northwestern Securities of Victoria Ltd.

HAGAR'S
Member Multiple Listing Bureau.

7-SUITE APARTMENT
Close to Park
Oak floors, fully automatic. N.H.A. built, 4 years old. Shows good returns. EASY TERMS AVAILABLE $56,000

20-SUITE APARTMENT
De luxe suites, 7 years old. This 20-suite apartment has a nil vacancy record. All suites fully equipped with refrigerators and stoves. Wall-to-wall carpet. Gross revenue $17,800. FULL PRICE $120,000
For appointments: Please call John MacCormac, any time, 4-0531.
Hagar & Swayne Ltd.
614 YATES STREET 4-0531
Member Victoria Real Estate Board

APARTMENT
BUILDING
$21,000 —
CLEAR TITLE
7 rentals, all self-contained, and always rented. This investment will give you a net
RETURN OF
$2800 PER YEAR
After all expenses. Terms available.
Apply to J. Smith, 4-4127
KER & STEPHENSON, LIMITED
908 Government Street

DOWNTOWN
WAREHOUSE
Approximately 30,000 sq. ft.
Approximately 150,000 cu. ft.
3,000 lb. capacity elevator.
New wiring throughout.
New heating system.
Brick building.
5% first mortgage of approximately $32,400, payments $302 per month including interest. Down payment required $6,000, balance by vendor holding second mortgage. Terms to be arranged.
Full price only $45,000
For details contact Jack Chesman, 3-4833 K. R. Liss, 2-5866
PEMBERTON, HOLMES LTD
1002 Government St. 4-8124

FOR SALE
Locker plant in the Alberni Valley. Houses 575 lockers. All rented. Full retail end of meats, groceries, vegetables. Fur storage, curing, smoking and rendering units. Approximate turnover $140,000 per annum. Poor health reason for selling. For further information: G. Burrnik (owner), Box 282, Alberni, B.C.

MACHINE SHOP BUSINESS
Rentals, cement work, ploughing, excavating, etc., plus good 7-room semi-bungalow; 1½ acres. Fruit trees, barn, machine shed, double garage, lots of work for equipment. Approximately $20,000 value in tools. Full price $27,000; $10,000 cash. Stan Hyland, 4-8305; res. 9-3641. Financial Survey Ltd., 1324 Government St.

THREE BEDROOMS, OLDER TYPE home and good condition, basement garage, on two acres. City water. Revenue from fruit. Half cash, $8,250.
Also three acres cleared. City water. Price $4,200. Please call Mr. Huntley, Sidney 66 evenings collect. King Realty, 3-2131.

CATERING OPPORTUNITY
Beautiful older-style property surrounded by spacious lawns on sea shore setting, recently used for wedding receptions, club dinners, etc. Now available. Close in. Inspect and make me an offer. Manager, 3-6824.

COFFEE BAR AND DINING ROOM for rent. Seating accommodation for 30, with full facilities for catering for banquets, wedding receptions, etc. Fully equipped. Apply secretary, No. 10 Branch, Canadian Legion, Nanaimo.

TRIPLEX
3 suites, all self-contained; 3 bathrooms, new wiring, new plumbing. Concrete foundations. Walking distance. Full price $10,700 with terms. City Brokerage, 1018 Blanshard, 4-5016.

FOR QUICK SALE—AT A BARgain. My partnership in thriving Taxi business in Port Alberni, B.C. Apply Advertiser, Box 144, Qualicum Beach, V.I., B.C.

$5,250 COFFEE SHOP. TOWN centre. Steady business, seats about 40, good hours. Call Mrs. McCandless, McCandless Realty, 830 Fort. Days 3-6111; evenings 4-3655.

GOOD REVENUE PROPERTY. Gross $3,5[illegible] per year plus three-room suite for owner. Good location; in good repair. Victoria Press, Box 297.

$40,000 REQUIRED FOR MANUfacturing development, a proven sound investment. Victoria Press, Box 366.

WANTED—FROM 4 TO 7-SUITE property, not over 10 years old. Can arrange half cash. Full particulars to Victoria Press, Box 1475. No agents.

FOR SALE OR RENT: WORKSHOP with heavy-duty wiring. Zoned for heavy industry. 5-1067.

YORK BEAUTY SALON, WELL ESTABLISHED city centre. Priced to sell. Owner will retire. 3-6723.

GREENHOUSE BUSINESS
Packing house, 5-room bungalow, near Victoria. Victoria Press, Box 365.

$1,200—GROCERY, CONFECTIONERY, stock and equipment included. Rent $35. 4-6942.

55 EXCHANGE REAL ESTATE

CARMICHAEL'S
REAL ESTATE EXCHANGE CENTRE
5 acres, 3-bedroom bungalow, $12,000 for small bungalow to $8,000.
New home four bedrooms, two bathrooms. Value $16,800. For what?
Grocery store, good district, value $12,000 for bungalow in city, about $8,000.
Lots of other exchanges.
Call Walter Amos, Res. 4-6606
ALFRED CARMICHAEL & CO. LTD.
1220 Broad Street 4-7341

OUR CLIENT WILL EXCHANGE 3-bedroom siding bungalow in good residential area in Calgary with Oil-O-Matic hot water heating valued at $12,000, renting for $95 per month, for similar property in Victoria.
For particulars please call HAGAR & SWAYNE LTD. 4-0531 or F. C. Hanlon, 4-8014

WILL EXCHANGE ONE-BEDROOM, self-owned apartment on Beach Drive for two or three-bedroom home. 5-3005.

CLIENT WITH TWO FIRST AGREEMENTS of $13,700 and $14,900, with good guaranteed monthly payments, wishes to exchange either for a good 5-room home up to 15 years of age with or without basement in any reasonably good location. Please contact Mr. Massey, Stewart Clark & Co., 5-2481, or evenings 4-5405.

FROM OWNER, TWO FLATS, three-bedroom duplex, two garages between. 3 years old. Stucco. Hardwood floors. Will exchange for 3-bedroom bungalow with basement in Oak Bay up to my equity $14,000. If interested, call at 3-4500.

APARTMENT OWNERS, ATTENTION!
We have a de luxe rancher in the Uplands for sale or trade on an apartment. Five spacious rooms on ½ acre. Call Stan Kennedy, 3-4117; eves. 4-4894. Leach & Sparks, 1110 Blanshard.

APPROXIMATELY [illegible] EQUITY in a 2-bedroom with basement, older-type home close in, for larger home or revenue. Call Jack Middleton at Western Homes Ltd. 2-2157; Eves. 3-3646.

FOR SALE OR EXCHANGE, lovely new 3-bedroom home, beautiful view, all modern conveniences, situated in Qualicum. For particulars write, Advertiser, Box 144, Qualicum Beach, V.I., B.C.

WILL EXCHANGE 2-BEDROOM suite in new co-operative apartment for 2 or 3-bedroom home. Write Victoria Press, Box 1433.

FOUR-ROOM STUCCO BUNGALOW as down payment on revenue, vicinity Oak Bay High School. 4-8771.

56 LISTINGS CANCELED

SINCE JANUARY 1, 1957, I HAVE SOLD THE FOLLOWING PROPERTIES:
SOLD
3177 Earl Grey Street
3143 Tillicum Road
562 Toronto Street
3143 Tillicum Road (second time)
510 Gore Street
1745 Davie Street
810 Craigflower Road
DO YOU
WANT TO SELL? IF SO, GIVE ME A CALL AND PARK THE MOVING VAN IN YOUR BASEMENT. JOHNNY JAMES WESTERN HOMES LTD. 2-2157; EVES. 2-6319.

645 MOSS ST. HAS BEEN SOLD. Thank you.

AGENTS NOTE—703 LINDEN is off the market.

56A LISTINGS WANTED

LISTINGS WANTED
OAK BAY—Two, three and four bedrooms, one with rumpus room. Good down payments, some all cash.
Several four-room bungalows, $6,000 to $9,000. Free valuations. Mr. Hall, Eves. 2-8391
H. A. HUMBER LTD.
318, 820 View St. 2-3181

"URGENT"
We require listings of small farms, suburban and country property. Saanich Peninsula 10-mile circle preferred. Clients waiting to purchase. Call M. A. Campbell, 4-8124. Eves. Cobble Hill, 49Y2.
PEMBERTON, HOLMES LTD.
1002 Government St.

LIST WITH RITHET
706 FORT STREET 2-4231

CASH ALL CASH
Cash, all cash for your home today. CALL MAC, 4-8054 or 2-6788. Mr. E. A. Macfadyen, Northwestern Securities of Victoria, Ltd.

LISTINGS WANTED
Urgently needed, listings of modern well-equipped motels on the Island within the $25,000 to $40,000 price range. We have a client in the East who wishes to invest. Please contact J. A. McLellan, Island Investment Co. Ltd., 774 Fort Street, Victoria, B.C., 4-7146 days, 4-6171 eves.

57 HOUSES FOR SALE

PEMBERTON, HOLMES, Ltd.
ESTABLISHED 1887
1002 GOVERNMENT ST. 4-8124

TEN MILE POINT
SEA VIEW
QUICK POSSESSION
This exceptionally fine family home of 9 rooms. MAGNIFICENT SEA VIEW. One acre land. Living room 31x14, fireplace, dining room 14x12, den 15x12½, good bedroom. ALL WITH GOLDEN OAK HARDWOOD FLOORING. Four-piece bathroom WITH SEPARATE SHOWER, utility room, hot-water oil heating. Double garage. UPSTAIRS: Four good bedrooms, 4-piece bathroom. $6,000 cash will handle. Price $24,750
Mr. Hepburn, 4-8124. Eves., 3-7039

RURAL PEACE
AND QUIET
Inside the three-mile circle of town. Ranch-type bungalow of four rooms plus, about 3½ years old and modern in every respect. Spacious living room with fireplace. Electric kitchen with breakfast nook. Two large bedrooms, gleaming hardwood floors and built-in features. Four-piece bathroom. Utility room and tubs. Forced hot-air heat. Attached carport, excellent garden, good soil. $3,250 down.
Full price $8950
W. Woodley, 4-8124. Eves., 4-3916

RANCH TYPE
3 BEDROOMS
VACANT — TERMS
A brand new oil-heated bungalow in the Gordon Head area. Gleaming oak floors. Good-sized living room and fireplace, dining area. Cabinet electric kitchen, utility room, three bedrooms. Attached garage. $2,500 down handles. Balance arranged.
Full price only $10,500
R. V. Caselton, 4-8124. Eves. 3-8464

CITY — DUPLEX
Up-and-down duplex consisting of two four-room suites. Two baths, hardwood floors, in excellent condition, full basement, new piped furnace, separate garage. Full price only $9950
To view call Jack Brown, 4-8124. Eves., 4-4076

EXCLUSIVE!
OAK BAY
2-BEDROOM BUNGALOW, NEAR GOLF CLUB $13,950
3-BEDROOM BUNGALOW, LANSDOWNE SLOPE $15,750
3-BEDROOM BUNGALOW AND DEN, LANSDOWNE $17,900
These are priced to sell quickly. Phone Mrs. Shirley, 4-8124; Eves., 4-8405

UPLANDS SLOPE
Stucco semi-bungalow, excellent condition throughout. Entrance through halls; living room 16x18 with fireplace; SEPARATE DINING ROOM 12x12; DEN WITH FIREPLACE; 2 bedrooms, 4-piece Pembroke bath, electric kitchen PLUS; concealed stairway to 2 extra rooms up; full basement, oil hot air heat. Well landscaped. Taxes $180. Priced to sell $15,800
D. E. Wilkinson, 4-8124; Eves., 3-9761

NERON AND BURDICK, JUST starting, a home of many features including double garage, double plumbing, utility and sewing corner. We think you will be happy with what you are offered here for $17,000. Please call Mr. Leonard Thomas, at Douglas Hawkes Real Estate. Phone 4-7128 (after hours 3-3683). A copy of the plans will be delivered to you.

HIGH GORGE WATERFRONT BUNgalow, five nice rooms, automatic heat, oil range in kitchen and wall-to-wall carpet in living room and dinette. $7,800 cash. 873 Gorge Road.

NORTHWEST
HOMES

SHERWOOD
OAKS
3 BEDROOMS
A beautiful de luxe 6-room new home with through hall, large living room, dining room, kitchen and breakfast nook. Tile bathroom with vanity. Automatic oil heat. Storage room over attached garage. Full price $17,250
D. Robertson or B. Price, 5-2458

OAK BAY
BORDER
3 BEDROOMS
Here is a great bargain in a 3-bedroom home in an exceptionally fine district and priced very, very low. It has a large cabinet kitchen, good-size living room and dining room. Full basement, automatic heating, with a separate garage. Good terms can be arranged. Monthly payments (principal and interest) $60. $7950
Clarence Ryde, 5-2458; Eves. 5-2007

LANSDOWNE
$16,800
A beautiful 6-room home, including living room, dining room, large cabinet kitchen, 3 bedrooms, drive-in garage, utility room, automatic oil.
Marcel Peru, 5-2458

$1600 DOWN
NAVY
Very seldom do we receive a listing such as this one. Near Admirals Road, close to Dockyard and Naden. Two bedrooms, full cement basement, large living room, 4-piece bathroom. This is an ideal home for anyone working in the Dockyard or in the Navy. Full price $8925
Hal Johnstone, 5-2458

SEA VIEW
SHERWOOD
OAKS
REDUCED
Owner has moved to Calgary and must sell immediately. This home has a $12,000 N.H.A. 5½% mortgage. The house is approximately 1,400 square feet with a large 22-foot living room, full dining room, breakfast nook and kitchen, all located to take advantage of the panoramic view of Cadboro Bay, Yacht Club, Gulf Islands and Mt. Baker. It has a through hall, 3 large bedrooms and the basement has a fireplace, and the walls are roughed in for a large rumpus room. Terms can be arranged for the purchase of this home. Full price reduced to $18,350
Hal Johnstone, 5-2458

$2000 DOWN
GORGE
DISTRICT
Three-bedroom semi-bungalow with full cement basement, hot-air furnace, living room and full-size dining room; paved street and close to all facilities. Immediate possession.
Clare Walsh, 5-2458

BUILD IN
CADBORO
BAY
LOTS FROM
$800
DOWN
PAYMENT ON
HOUSE $575
These homes will be built in the N.H.A.-approved Alpine Crescent area. This is located just off Haro Road on the sea side. You have a direct path to the beach. You are one block from the Frank Hobbs School, and close to the bus, shopping centre and park. Sea view from some lots.
B. Price or D. Robertson, 5-2458

ESQUIMALT
LOT $950
DOWN $900
You can have a brand new 1,100 sq. ft. 3-bedroom home, built under N.H.A.—on Wollaston Street. This house has a large living-dining area, fireplace, extremely large kitchen, full basement, drive-in garage, automatic oil heat.
B. Price or D. Robertson

TILLICUM RD.
LOT $995
DOWN $1000
Here is a beautiful 1,167 sq. ft. home with 3 bedrooms, large living room, dining room, kitchen with a nook area, expansive basement. This home will have a separate carport, which provides additional room in the basement area. This home will be built to N.H.A. standards.
B. Price or D. Robertson, 5-2458

WE HAVE SOME N.H.A. MONEY AVAILABLE

$10,500
3 BEDROOMS
Here is an opportunity to purchase a modern home at a low price. The price being especially conducive to a quick sale. A quick sale is especially important as the owners are leaving the city. Large living room, kitchen with dining area. Modern throughout, only 8 years old, located on a large lot in the city area. Owners are asking $3,000 as a down payment.
Mrs. Roberts, 5-2458
1314 QUADRA STREET

3 BEDS — 3 BATHS — FAIRFIELD
New!—and such value you've never seen, neither in quality nor price. Just $13,950, if you would like to paint and do a couple of other smaller jobs, under an owner-participation plan. Terms as low as $2,650 down. PACKED WITH DE LUXE FEATURES such as one de luxe bath with colored fixtures and vanity, one bath (combined with utility), dining bar and double sink with vegetable spray in kitchen, the loveliest oak floors in the living room and dining room you've ever laid eyes on—one-inch wide boards of select oak, bordered with a double feature strip. All this plus oil heat and a most attractive exterior design with shutters and [illegible] boxes, two-tone stucco and de luxe wrought iron work. Possession April 15-20. Please call Mr. Eric Barlowsen at Douglas Hawkes Real Estate. Phone 4-7128 (after hours, 4-0623 or 4-7128). 308 Royal Trust Building, 612 View Street.

RITHET
706 FORT STREET 2-4231

Stretch Out
And Live!
On this 31-acre of sheltered waterfront property. Your own boathouse with workshop. 5-room bungalow in this rustic setting makes this very desirable for the retired couple. Panoramic view from kitchen and living room windows. This won't last long at the outstanding price of $9150
$2,500 down. Taxes $108. Phone: S. SPAVEN, 4-7013.

All You Could
Ever Wish For
In location, convenience and background for gracious living will be yours in this desirable family home of 3 bedrooms plus den. The convenient floor plan will delight you. Through hall with good-size living room with fireplace, nice dining room, panelled den, master bedroom with 4-piece bath. Open stairway to two large bedrooms with adjoining bath. Modern kitchen. Hot-water heat. To view, phone: S. SPAVEN, 4-7013.

Hi Quadra
$2500 Down
5-room bungalow with combination living room and dining room. Open fireplace. Cabinet kitchen wired for range. 2 bedrooms. Cement basement. Rumpus room. Hot-air furnace. Full price $8250
To view phone: S. SPAVEN, 4-7013.

Investors!
Here is a dandy little rental. Four rooms and basement. Newly decorated. Close to all services in Victoria West. $2,500 down. Full price $5500
MRS. VERA PIPES, 2-4231 or 4-8942 or 7-1196.

Country Life
Scenic location and comfortable living is yours in this six-room home. Gordon Head view location. Just two years old. Oil heat. Yours for only $12,500
MRS. VERA PIPES, 2-4231 or 7-1196 or 4-8942.

Robins, Daffodils
Spring Harbingers
What could be nicer than a new home for spring? 3 bedrooms. Large living and L dining room. Cabinet kitchen, wired and plumbed for washer. Full basement. Automatic oil. Drive-in garage. Near Glanford School. Terms. Full price $14,000
MRS. RUTH SQUIRES, 2-2269.

Watch the Sunset
Picture windows in this little ranch home frame a spectacle of changing light and color mirrored in a lake. Native trees provide seclusion on a lovely acre of property. Model kitchen. Breakfast area. Carpeted living-dining room. Developed lower level with patio and terraced lawn. Air-conditioned oil heat. Just the spot for retirement, only 15 minutes to downtown.
Please call: 2-4231. GRAHAM HARRIS. 7-1196

$950 Down
2-3 Bedrooms
A full basement home that will keep your living costs down. Across-hall living and dining rooms. Small study can be third bedroom. Hot-air piped heat. Separate garage. Taxes only $106. Asking $7500
Monthly payments less than rent.
Come in or call: 2-4231. GRAHAM HARRIS. 7-1196

$8,500
722 DAFFODIL
High Location
5-ROOM STUCCO
FULL BASEMENT
SIX YEARS OLD
Situated on a high view lot in the Garden City area, this is the finest value obtainable today. In spotless and immaculate condition throughout. The setting is amongst new homes on a most excellent lot on a quiet, nicely paved street. Features include attractive living room, smart kitchen with nook, full dining room (could be used as third bedroom), 4-piece Pembroke bath, full, high basement with furnace piped to all rooms, and drive-in garage. We repeat: THE FINEST VALUE OBTAINABLE!
Exclusive with Herb Hodgson, 3-3101; Res. 9-2114.
HARRY FOSTER LTD.

A. BERNARD
& CO. LTD.
620 Fort Street [illegible]
Member Victoria Real Estate Board

MARIGOLD
$2500 DOWN
NEW bungalow, ready for occupancy. Facing SOUTH. Living room with oak floor, TWO BEDROOMS, four-piece bath. You will like the spacious kitchen. Utility room, hot-air OIL-O-MATIC HEATING. Lot 68x172.
Price $8500
Mrs. McLean, 4-9335; Eves. 4-8667

VIEW LOCATION
OVERLOOKING CITY
Five-room stucco bungalow, L-shaped living room and dining room, electric kitchen. Through-hall plan. Fireplace, oak floors, full-cement basement. Package oil heat. Extra bedroom basement, separate garage. Two years old. N.H.A. mortgage $6,000, approximately $70 a month including taxes.
Price $12,600
E. N. Bagshawe, 4-0021

OAK BAY—$13,900
Saving you $1,000 if you buy now at this early stage of construction. Three bedrooms. Two bathrooms, oil heat, basement, other features include: Beautiful one-inch oak floors with double feature strips, colored bath fixtures and vanity, dining bar and double sink in kitchen, attractive folding doors on all closets. Double side-by-side drive-in garage with overhead steel doors, plus a really attractive floor plan and exterior design. For full information please call Mr. Leonard Thomas, at Douglas Hawkes Real Estate, 308 Royal Trust Building, 612 View. Phone 4-7128 (after hours 3-3683 or 4-7128).

MAIN HIGHWAY, CLOSE TO town, 1 acre, new bungalow, living room, fireplace, 3 fine bedrooms, cabinet electric kitchen, utility room; extra, a small bungalow rented to good tenant. Fine auto court proposition. On terms. Priced at $8,400.
Exclusive. Harry Saville, Johnston & Co. Ltd., 5-2471 or 2-0879.

FELLOW AGENTS: YOU ARE INvited to phone me to discuss homes advertised by us today, most all available on a generous sub-listing basis. Douglas Hawkes.

RANDALL'S
LTD

OAK BAY WAY
Charming Home
Here you have a large living room, spacious dining room, cabinet electric kitchen with nook, through hall, all oak floors, two large bedrooms, plus lovely basement room, hot water heating, radiators all rooms, double garage, sprinkling system in lawns, beautifully landscaped. Clear title, terms given.
Price $15,750

JUBILEE
Vacant — Furnished
$1,500 buys furnished home, living room, dining room, cabinet kitchen, bedroom down, three bedrooms up, full basement, furnace, separate garage, nice lot, nice family home or can be made revenue. Price $7950
Call Mr. Davis on two above Evenings 4-8614

SWAN LAKE
$5500
A really smart 4-roomed bungalow built 1940 and in perfect condition. Many fruit trees on nicely landscaped lot with garage.

ONLY ONE
Beautiful stucco bungalow with large living room, fireplace, dining room, three bedrooms, five-star electric kitchen and utility room. All oak floors, oil automatic heat. Carport and nicely landscaped lot. Full price $11,500
$3,000 down and $83 pays interest, principal and taxes on 5% mortgage.
On two above call Mr. Sudbury, evenings 9-1906

SWAN LAKE AREA
Spacious 4-room bungalow, 1 year old, large cabinet electric kitchen, fireplace, large living room and two guest-size bedrooms, full basement with drive-in garage, good terms to reliable party. Full price $9800

BACHELOR'S
SPECIAL
BRAND NEW
A wee house on two level fenced lots, some other buildings, must be seen to be appreciated, cash or terms, full price $3850
Make me a cash offer.
For two above call Mr. McGovern 4-6201

OAK BAY, 7 ROOMS
7-room, fully modern, older type home, separate garage on large landscaped lot. Reasonable down payment. This is the home you have been looking for and won't last long. To view or for further information call Mr. Caton. Bargain Price $8999.99

MARIGOLD
5 ROOMS
Spacious Bungalow built 6 years, large living room, fireplace, dining room, through hall, oak floors, 2 bedrooms, Pembroke bathroom, cabinet kitchen. Full basement, large landscaped lot. Full price only $8600 with 4½% N.H.A.
On two above call Mr. Caton evenings, 9-4415.
GEORGE RANDALL LIMITED
1309 Douglas St. Phone 4-8109

HI QUADRA
AMONG THE OAKS
Lovely 5-room stucco bungalow (full dining room could be used as third bedroom if needed). Cabinet kitchen wired for range. Full basement with Oil-O-Matic heating. Lovely garden, fruit trees, small fruits. High location. A very good buy at ONLY $9450
Mrs. Fulton, 3-1953

CITY
10-YEAR STUCCO
This spacious bungalow of approximately 1,250 sq. ft. has 5 rooms, with two really large bedrooms. Wired for range, full basement, drive-in garage. Nice lawns and oaks. Owners are leaving town so this is a bargain for someone at ONLY $10,700
Mrs. Fulton, 3-1953

Waterfront
FAIRFIELD
Here it is believe it or not. A modern immaculate home right on the water. Lovely living room, dining room, two bedrooms, kitchen and bathroom, basement, Oil-O-Matic furnace, attached garage. CLEAR TITLE. FULL PRICE ONLY $14,700
Peter Brown 4-5022, 7-2068
THE CITY BROKERAGE
1018 Blanshard St. 4-5022, 4-5016

1918 CRESCENT ROAD
OAK BAY
Exceptionally well-constructed 7-room stucco bungalow, erected in 1945, of best materials and in excellent condition. Oak floors, oil hot water heat, 3 fireplaces, drive-in garage and carport, plus many attractive features which must be seen to be appreciated. Circular driveway from street and situated on gently sloping lot with unexcelled ocean view. Full particulars and appointment to view interior on request.

$2000 DOWN
Five-room stucco bungalow on Tillicum near Carey Road. Oak floors, full concrete basement with drive-in garage. Four years old and in excellent condition. Full price $8400

Attractive 5-room stucco home on Finlayson St. near Cook. Through hall, oak floors, spacious rooms and in very good condition. Full concrete basement. Approximately 10 years old and being offered at considerably less than replacement cost. Attractive terms available. Full price $9700

THE
CANADA PERMANENT
TRUST COMPANY
714 FORT STREET 4-9375

PARKLIKE—OAK BAY
Build on this beautiful treed Oak Bay lot. Drive to 3098 Windsor Road and see the beautiful 75-foot lot adjoining. If you would like a home built there, our draftsman, Mr. George Callow, will be glad to design it to your taste—and we will quote you the complete cost, including absolutely all expenses without any obligation whatsoever. Or for a quick approximate cost, our sales manager, Mr. Leonard Thomas, will have one of our plans delivered to your house. Douglas Hawkes Real Estate. Phone 4-7128 (after hours 3-3683).

BY BUILDERS IN MT. TOLMIE area. New, 3 bedrooms with through hall plan. Living room, dining room, modern kitchen with dining space. Oak floors throughout. 4-piece colored bathroom. Full cement basement, oil perimeter heat, drive-in garage. Full price $14,000. $8,000 loan available. 3-0507.

STUCCO BUNGALOW, ALL ELECtric, extra well built, Duroid roof. Living room with fireplace, 2 bedrooms, 2 bathrooms with built-in features, dining nook, kitchen, utility room. Large lot, all easily kept. Gonzales district. $12,300. Terms. Phone owner, 2-8493 or Keating 5M.

FOR SALE BY OWNER—5-ROOM stucco bungalow. New. Oil heat. Good terms. Phone 3-3783.

NEWSTEAD
REALTY LTD.
706 FORT STREET [illegible]

OAK BAY
SPACE, GRACE AND CHARACTER
In one of Oak Bay's preferred localities, this charming colonial type semi-bungalow is available at a rational figure for cash. Comprising 6 spacious rooms and attractive sun parlor, this home is one of those rare finds, so much looked for. Equipped with G.E. automatic cabinet oil furnace and G.E. water heater in high dry dustless basement with drive-in garage out of sight. Lot is 88x150 and lovely throughout the year with pools, rockeries, lawns and mature perennial shrubs, etc. We can guarantee satisfaction here. Cash price (mortgage available) $14,950
[illegible] W. Haney, 2-8117, eves. 3-3005

LUXURY LIVING AT
$2000 BELOW COST
Circumstances demand that the owner sell this one-year-old, 1,730 sq. ft. seven-room bungalow. Large panelled living and dining room, beautiful cabinet kitchen and utility room with many cupboards, three large bedrooms plus extra room that could be used as fourth bedroom, T.V. room or den. Delightful bath with colored fixtures. Full extra high basement has fireplace, extra plumbing roughed in and drive-in garage. This home is set on one acre of treed grounds. Full price with $4,800 down $21,500
W. H. McMahon, 2-8117; eves. 7-1450

OAK BAY NORTH
Through hall, L-shape living-dining room, 3 bedrooms, cabinet electric kitchen, 4-piece bath, finished rooms with tile floors and 2-piece bath in full basement. Hot water heating. Concrete drive to large separate garage and workshop wired for power. Lawns front and back with patio and good garden. $3000 will handle on very reasonable terms at 6%. Near offers considered at asking price of $13,300
Exclusive, G. Haney, 2-8117, eves. 2-2386.

FAIRFIELD
NEAR SEA AND PARK
A stucco home that will appeal to someone who does not want too many rooms but wants them of good size. Hall, living room with fireplace, two bedrooms, spacious kitchen with tile sink, utility room. Hardwood floors throughout. Four-piece bathroom. Full basement with drive-in garage large enough to hold any size car, with space to spare. Hot-air heating with automatic stoker, electric domestic water heater, laundry trays. Medium-size vegetable garden, several fruit trees, lawns. Everything in good condition. Price $11,900
F. Goodsell, 2-8117, Eves. 7-1062

F. N. CABELDU
1212 Broad Street 3-7174
(Member Multiple Listing Bureau)

A SMALL HOME
IN OAK BAY
YOU'LL LOVE THIS ONE!
A cute and cozy five-room bungalow with character. No steps. Latest type automatic oil heating. Good lot. IT'S GOOD. EXCLUSIVE $10,900
R. Dunsmuir, 3-7174; Eves. 7-1600

ESQUIMALT
Attractive bungalow, ideal for a retired couple comprising living room 12x18, dining room 10x11½, cabinet kitchen, large utility room. Separate garage. $2,500 down. Open to near offers $7850
Call Mr. Blenkinsop.

BUSINESS
$8000 Ladies' and Children's wear. Terms.
$11,000 Manufacturing cleaning supplies, products sold to wholesalers.
$12,000 Meat store, downtown, owner retiring. Terms.
$32,500 First-class grocery with modern premises and apartment.
F. Marconi, 3-7174, eves. 4-6625

HOMES
$10,900 Quadra City—Five-room stucco, basement garage. Terms.
$13,685 Oak Bay—Seven-room family home, one floor, a dandy living room with large fireplace, extra large room upstairs. Full basement. Oil air-condition heating. Garage. Good size lot. Taxes $162 approximately.
$14,200 Attractive nearly new five-room home, carport, basement. Unusually well-planned for location and good living. Taxes approximately $160. Terms.
$15,500 Fairfield — Modern seven-room friendly comfortable stucco home. Must be seen, quiet street. Separate garage. Terms.
F. Marconi, 3-7174; eves. 4-6625

OAK BAY
$2000 DOWN
Exceptional six-room bungalow, three bedrooms. Full cement basement garage. New heavy wiring, recently decorated and painted. Oak floors re-sanded. Monthly payments $60. Taxes $86. Full price $9950
Phone Jim Cruse, 3-7174; eves. 7-1021.

H. G DALBY
& CO. LTD
1010 BLANSHARD STREET
VICTORIA, B.C.

PANORAMIC VIEW
Six-room ranch-type bungalow, no steps, attractively designed, large living-room, electric kitchen, 3 full-size bedrooms, 4-piece Pembroke bathroom, through hall, oak floors in all rooms. Full basement, drive-in garage, auto oil heat, also 2-room suite. Beautifully landscaped grounds, quiet street. All new homes! Priced below cost, only $15,600, with terms or will trade for 5 or 6-room older type home around $8,000 or $9,000.
Mr. H. Kemp, evenings 5-2257

A REAL BARGAIN
CLOSE IN
Six-room stucco home, three rooms up and three down. $1,000 down and $55 month. Also included in the deal, a good stove, refrigerator and chesterfield. All for $6300

$7000 buys this 4½-room bungalow with ¾ acre. This is near Colwood. Terms.
Evenings Mr. Lloyd, 3-2151

THE ILLEGAL BASEMENT SUITE has come about through a real necessity for low-cost rental accommodation for the tenant, and revenue for a small investment cost to the home-owner (or a place for Mum). A legal basement suite is quite possible if it is planned into the home before it is built and the home is located in certain qualified areas. We have such locations available in Willowdene Subdivision (92x130), which together with a 2-bedroom home, finished basement suite, oil heat and garage, can be obtained for $12,950 if you do the painting and a couple of smaller jobs on an owner-participation plan. Other locations in Esquimalt at a little more. Down payment $2,300 to $3,000. Let us show you how to use the equity in your income as down payment. Full information gladly given if you will please call Mr. Eric Barlowsen (after hours, 4-0623) or Mr. Norman Nichols (after hours, 9-2308). Douglas Hawkes Real Estate, 4-7128. 408A Royal Trust Building, 612 View.

FAIRFIELD — CLOSE TO PARK, sea, bus, shopping. Six-room bungalow. All rooms large. Living, dining, kitchen, two bedrooms and four-piece bathroom down. Bedroom with basin up. Lawn has sprinkling system. Oil heat. Fully electric. Good-sized garden with fruit trees. Price $12,000. Phone 4-3866. No agents.

VIEW ROYAL
Cozy four-room bungalow, full basement with furnace, on ¾ acre of good garden, fruit trees and berries. Plus separate cottage, ideal for parents or would rent easily. Full price $10,500. About $3,000 to handle. Please call Mr. Willis, 9-4334. Grant and Jenkins Real Estate and Insurance Ltd. 2-1738.

THERE IS HARDLY ANYTHING in the world that some man can not make a little worse and sell a little cheaper, and the people who consider price only are this man's lawful prey. View this quality home at [illegible] Montgomery Avenue for a guaranteed and fine residence. Price $24,000. Three bedrooms plus. Phone 4-6046.

FRANK MARTIN
AGENCIES
1114 BLANSHARD STREET

OAK BAY NORTH
Modern rancher, situated on a street among new homes. Large living and dining rooms, electric kitchen, tiled 4-piece bathroom, 2 large bedrooms, finished rumpus room in full high basement, automatic oil hot water heat. Two-car garage and set on a large landscaped lot 100x120 with underground sprinkler system. Taxes only $180. FULL PRICE with terms $15,750
Call Chet Sunded, home 3-1305 or office, 5-1513 and 5-3148

WE HAVE FUNDS
AVAILABLE
FOR N.H.A. LOANS!!
2 or 3-bedroom homes with full basements, built by some of Victoria's best-known contractors. Top quality workmanship guaranteed. Lowest possible construction costs. Full-planning service available. Numerous designs to choose from and No EXTRAS. We give you one price on your home with everything completed. Quality and customer SATISFACTION GUARANTEED. Numerous homesites available in many different areas. SEEING IS BELIEVING, so let us show you some of the homes we have built for our many satisfied customers. Please call Len Wardle, home 7-3348; or office, 5-1513 and 5-3148.

MUST SELL FAST
Owner transferred and will take low down payment on full price $10,950
2-BEDROOM MODERN HOME
Electric kitchen, dining room, full basement, auto oil heat, drive-in garage. A lovely home and real good buy for anyone.

TWO HOMES IN ONE
Lovely 1½-year-old three-bedroom home. Living and dining room, Roman tile fireplace, raised hearth. Full-length oak floors. Really smart convenient, electric kitchen, modern features such as sliding doors, exhaust and fans, extra special amount of plug-ins and light fixtures. Bedrooms are all more than average size with large closets. Full basement, auto oil heat. Has many built-in features, especially a full suite of two bedrooms, kitchen, etc. Heated, separate entrance if required. Glass hot-water tank. The best buy in town. Low down payments and easy monthly payments. For just $15,950
Low Taxes
To view contact J. Mann, 5-3857, F. Long, 2-1821. Office: 5-1513 - 5-3148

ISLAND INVESTMENT CO. LTD.
774 Fort Street 4-7146-7

TEN MILE POINT
3 BEDROOMS
Nearly new stucco rancher with full basement, Oil-O-Matic heat and drive-in garage. Professionally landscaped grounds. Large N.H.A. loan at 5¼% $15,700

TELEGRAPH BAY
3 BEDROOMS
De luxe rancher, unequalled views and surroundings. Beautifully finished in natural woods. Tiled bath, magazine kitchen, sun deck. Basement with Oil-O-Matic heat and rumpus room. Large N.H.A. loan $20,750
J. Mears, 7-2404
(Exclusive Listings)

OAK BAY
TWO LOTS
GARDENER'S DELIGHT
In the heart of Oak Bay, south of the Avenue, on two lots. Ideal for an enthusiastic gardener. This fine bungalow has exceptionally large living room with fireplace, full dining room, electric cabinet kitchen, excellent den and two bedrooms or three bedrooms. Master bedroom has toilet and sink. There is full basement, Oil-O-Matic furnace, glass-steel insulated hot-water tank. This property offers seclusion on a quiet street, lovely lawns, shrubs and trees. Can be seen by appointment only. A low price of $14,000
J. R. Law, 4-7146 days, 9-3251 eves.

CAPITAL CITY
REALTY
620 Cormorant 4-1722

THREE BEDROOMS
EASY TERMS
Lovely stucco rancher, almost new. Six splendid rooms, automatic heating. High, dry location among nice new homes. Fully insulated, wired for range. Patio. For good buying see this one first. It's nice. Full price $10,950
Ken Walters, [illegible] Evenings

628 RAYNOR
THREE BEDROOMS
Good solid older-type 3-bedroom home. Full basement, nicely planned, wired for range, plumbed for Bendix. Close to school and bus. [illegible] district. Reasonable down payment. Open to offers. Asking price $8450
Rose Stephens, 5-7541, Evenings

EXCLUSIVE
A BARGAIN
Anyone wanting a nice, well-built two-bedroom stucco bungalow in good part of Esquimalt should see this seven-year-old beauty. Full basement, through-hall plan, large cabinet kitchen in clean, lovely condition. Attached garage, fenced, fruit and flowers. Clear title. Easy terms. Full price $9600
Frank Conibear, 2-6271 Evenings

"COMPLICATIONS"
The $64,000 question for years has been—"Shall we sell first or buy first?" (1) If we sell first we must, as a rule, give possession in 30 days, and will that be enough time for us to find the home we have in mind without compromising on our requirements? (2) If we buy first, we must, as a rule, provide our down payment in 30 days, in which case we may be forced to sell at a price or terms that we would not like to have to take—or perhaps we might not sell in time. (3) If we decide to build a new home we have more time to sell our old home (providing our contractor will wait for his down payment and take a chance along with us, on the sale of our old home). But then, if by some chance we sell right away, what will we do for 2 or 3 months after we have given possession and have to wait for our new home to be finished? If we are lucky enough under these circumstances to get good accommodation for that short a period, we might have to move to a different school district in the middle of the term. A double move—with 3 kiddies?—not so good. As a matter of fact, it's a heck of a problem. Douglas Hawkes has the answer to your problem. New 2, 3 and 4-bedroom homes with basements, designed to your precise needs, are available on the sweetest arrangement you could dream of. Thirteen Fairfield locations to choose from. Three Esquimalt area, near Gorge Vale golf course and other locations—or build on your own lot. All homes planned to individual requirements and cost bracket. Terms engineered to your circumstances. Full information gladly given if you will please phone Eric Barlowsen at Douglas Hawkes Real Estate 4-7128 (after hours, 4-0623 or 4-7128). 408A and 308 Royal Trust Building, 612 View Street.

OWNER DIRECT, LANSDOWNE slope. Six-room ranch-style home. L-shape living-dining room. Through hall, three bedrooms, compact cabinet kitchen, oak floors throughout. Oil-O-Matic hot-air heat. Full basement. Drive-in garage. Nicely landscaped garden and lawns. All cash or small mortgage available. 3-5116 after 5 p.m.

57 HOUSES FOR SALE

CARMICHAEL'S

ONE OF TODAY'S
BETTER BUYS
A delightful home in immaculate condition. Six-room stucco bungalow, well suited for retired business or professional man. Large entrance and through hall. L-shaped living and dining room, fireplace. Den 12x12. Cabinet kitchen (wired, fan) with breakfast nook off. Two good-sized bedrooms, four-piece tiled bathroom, full high cement basement. Attached garage. Home is well situated on large lot. High, quiet location, excellent TV reception. Hot-water heated greenhouse. This home must be seen to be appreciated. Half cash will handle. PRICE $18,900
Call David Carmichael, Res. 4-7308

ANOTHER SPECIAL
ON THE GORGE
This home will please any elderly couple for quality and convenience. Sparkling oak floors, through hall, living room 13x18, dining room 11x12, cabinet kitchen 11x12, with alcove and utility on main floor. Two bedrooms. Full basement. Small lot with fruit trees. View of Gorge water and close to bus. This home is in immaculate condition and we strongly recommend your inspection if you want a nice home. Full price, with terms $11,900
Call Walter Amos, Res. 4-6606

WILLOWS SEA VIEW
Six-room stucco home, one block from the beach. Living room 14x26, dining room 11x12, electric kitchen, three good-sized bedrooms, three-piece bathroom. Oak floors. Full cement basement with playroom, Oil-O-Matic hot-air heat. Some terms PRICE $12,900
Call Mr. Laing, Res. 3-7081

ALFRED CARMICHAEL & CO. LTD.
1220 Broad Street 4-7341

STEWART
CLARK & CO.
605 Broughton St. Phone 5-2481

DE LUXE RANCHER
1450 SQ. FT.
Lane Hill way, on a fully-improved street, sits well back from the road with a pleasant outlook, two years old. A panelled room with closet makes a den or third bedroom, 20-ft. living room has mahogany panelled fireplace wall, smart electric kitchen with nook and adjoining utility room plumbed for automatic washer. Full basement, garage, etc. Lot 115x200. A new listing at $14,800
Eves. Mr. Custance, 3-7930 or Mr. Ford, 4-1661

JUBILEE GEM
Smart cedar shake bungalow with full basement and attached garage. Framed for rumpus room. Handy to Jubilee Hospital. Just listed at $9950

UNOBSTRUCTED
PANORAMIC
SEA VIEW
Modern two-year-old rancher in perfect condition. Two bedrooms and den, a cozy living-dining arrangement, a really smart electric kitchen with adjoining utility room, plumbed for automatic washer. Forced hot-air Oil-O-Matic heating unit, storage room and carport. A lovely sheltered setting on a quiet, non-through street. Asking $16,000
Eves. Mr. Massey, 4-5405

FINANCIAL
SURVEY LTD.
1324 GOVERNMENT ST. 4-8305

SELL OR EXCHANGE
NEAR JUBILEE
HOSPITAL
Attractive 5-room stucco bungalow features large living room, dining room, cabinet kitchen, 2 bedrooms, 3-piece bath. Lovely 3-room suite, ground level. Two Oil-O-Matic hot-air units. Separate entrances and meters. Revenue $135 monthly. Full price $12,600
Or will exchange for 4 or 5-room bungalow up to $8,000.
F. G. Williams, 4-8305, Res., 4-9857

TWO BEDS, DEN
MODERN STUCCO
TODAY'S BEST—Six-room modern stucco bungalow. Spotless condition. Large living room, dining room, LOVELY KNOTTY PINE DEN (carpeted), 2 good bedrooms, large electric kitchen, 4-piece bath and utility room. Full high basement, drive-in garage, near-new hot air furnace and coal stoker. Lovely lot, lawns and large patio. 2½-mile circle, near schools and bus. Approximately half cash, balance 6%. Top value at $10,950
S. W. Anderson, 4-8305; Res. 2-8917

OAK BAY SOUTH
Six-room bungalow (3 bedrooms). Extra large living room and through hall. Full basement with garage and oil hot air heat. $4,000 to handle and full price only $10,500. Eves. 4-5884.
BAYNE & TODER AGENCIES
739 Fort St. 3-1121

BRENTWOOD PROPERTIES
1950 [illegible] price $1,950. 5 rooms, ¾ acres, near air port.
10 acres, half cleared, modern small bungalow, $2,500 down. Price [illegible].
$7,500 4-room and bath bungalow, large corner property. $2,100 down.
HAROLD C. CHRISS
Keating 46-T, Brentwood

OUTSTANDING VALUE
New 4-plus bungalow, good location in Saanich, oak floors, knotty pine cupboards, Jared chimney and planter, 4-piece bath, automatic washer. $3,500 down. Full price $7,950. Phone afternoons, 4-4701 after 7 p.m.

SEAFRONTAGE
Delightful spot, ½ acre approximately, a fine home. Living room, cabinet electric kitchen, 3 bedrooms, Pembroke bath, basement, furnace. Unexcelled views. On terms $12,000.
Harry Saville, Johnston & Co. Ltd., 5-2471 or 2-0879

SPLIT LEVEL HALF STUCCO AND cedar siding bungalow. Three bedrooms, bathroom, living and dining rooms, electric kitchen plus three-room suite and bathroom. Insulated. All oak floors. Immaculate, new condition. Garage and storage. $3,750 cash. Price $15,650. 7-1021.

FAIRFIELD
Close to park and sea. An older-type comfortable bungalow of five rooms. Modernized kitchen, basement, furnace and drive-in garage, $7,950.
Please ask for Henry Hope at
JOHN GREENWOOD
2-7041 1241 Broad St. eves. 7-2784

OAK BAY FAMILY HOME
Bungalow type. 7 rooms, 2 bathrooms, basement, automatic heat, wired electric range, A1 condition. Low taxes. Clear title. $9,950, third cash. Less half of all cash. To view, phone or call 1 to 4 p.m., Rosevear Co., 1115 Langley, 4-6041.

OAK BAY CLOSE TO BEACH Drive, new 3-bedroom spacious home on large treed lot. Full basement with partially finished suite. Full price $15,200, with reasonable down payment. The City Brokerage, Mrs. Fulton, 3-1953.

SNAP — $1,800
Brand New Home
Langford district. Needs some work to complete. A real handy man's special. Full price only $3,800. Phone Roy E. Hills, 4-8054 or 3-6916. Northwestern Securities Ltd.

$900 DOWN
3-room bungalow on quiet street near Jubilee Hospital. Full basement, drive-in garage, nicely treed lot. Full price $4,500. Mr. Johnston, Northwestern Securities of Victoria, Ltd. 4-8054 or 2-5005.

$400 DOWN—4-ROOM HOUSE AS IS. Good lot and location. City. OFFERS INVITED. Please call Mrs. McCandless, 3-6111, or McCandless Realty, 830 Fort Street.

57 HOUSES FOR SALE

HARRY FOSTER LTD.
1702 DOUGLAS STREET 2-2101
Opposite "The Bay"

ENGLISH TUDOR OAK BAY Near OCEAN
In excellent location just steps from the SEA and offering a degree of [illegible] access to large (19x24) living room, dining room, electric kitchen and 2-piece powder room. Winding stairways to three nice bedrooms and bathroom. Master bedroom features Roman tile fireplace and patio from where you can watch the "ships" pass in the night and day. Full cement basement is complete with large rumpus room, Oil-O-Matic furnace and utility. Garage is separate. Grounds are spacious and beautifully landscaped.
Priced at only $17,500
For further information and appointment to view, please call Robert Mitchell, 2-2101. Res. 3-4473.

OAK BAY NEW 3 BEDROOMS 5¼% FINANCING
Nicely situated and ready for occupancy. Oak-floored living room has L-shaped dining space and Roman tile fireplace. Oak floors are also featured in all three bedrooms. Bathroom is complete with shower and colored fixtures. Kitchen is wired for electric range (of course). There is a full cement daylight basement and Oil-O-Matic heating unit. Property is becoming increasingly scarce in OAK BAY and new homes such as this will soon be impossible to get in this popular location.
Priced right at $15,350
If desired you might try $3,000 down. Sorry, address cannot be given over phone, but appointment to view will be cheerfully arranged by calling Robert Mitchell at 2-2101. Res. 3-4473.

PRICE SLASHED Immediate Transfer of Owner MUST SELL
A very attractive TUDOR-style home in High Quadra district. Immaculate throughout and has large living room, guest-size dining room. Cabinet kitchen with eating space. FOUR bedrooms, TWO BATHROOMS. Full cement basement. Oil-O-Matic air-conditioned heat. Garage. Nice lot in high and dry location. PRICE NOW ONLY $14,900
Around $4,000 down will handle. Call Len Wright, Office 2-2101. Home, 7-1650.

WATER VIEWS 4 ROOMS BASEMENT $1500 DOWN
$8400 Victoria's best beach only 50 yards away, and 10-minute drive from town. Nice living room with oak floors, cabinet kitchen with nook, 2 bedrooms, 4-piece Pembroke bathroom. Full cement basement with drive-in garage. Half-acre lot. Will take $1,500 down payment and balance to suit you. Only 8 years old and well constructed.
Please call Stan Hinde, 2-2101. Eves. 2-5730.

SHINING WHITE
Excellent bungalow with very good living room blessed with a fireplace. Two bedrooms. Large bright kitchen. Full basement. Garage. On one of the best streets in the Gorge. Sewer connected. DOWN PAYMENT $1,950. Price $8750
Charles Young, 2-2101 or 9-1786.

$8500 — 4½% MORTGAGE 2 WEEKS POSSESSION
Modern 5-room stucco, just a few years old, oak floors in living room, dining room and through hall. Two good bedrooms. Duroid roof. Full high basement. High location in Garden City area.
Call George Jessup, 2-2101; Eves. 2-1667.

READY IN TWO WEEKS N.H.A. $10,950 $2450 DOWN
Just off Quadra, this three-bedroom home has the finest of workmanship. L-shaped living room, dining room, corner fireplace. Mahogany finish above mantel. Beautiful Arborite linoleum in kitchen cupboards. All oak floors. Full basement. Oil-O-Matic. Payments approx. $65, including taxes.
Call George Jessup, 2-2101; Eves. 2-1667.

FAIRFIELD REDUCED $1000 TO $7500
Sorry, no low down payments at this price. Close to park, shops and transportation. This six-room bungalow is in the bargain class. Living room, dining room and three bedrooms on one floor. Full basement, separate garage. Nice garden. ACT FAST.
Call George Jessup, 2-2101; Eves. 2-1667.

VINING ST. $6300
Moderate down payment on this well-kept four-bedroom home, full basement, separate garage. Stucco exterior. Owner transferred and possession in one week. HURRY.
Call George Jessup, 2-2101; Eves. 2-1667.

GRAND VALUE OIL-O-MATIC $9950
Ideal for the retired couple this smart three-year-old stucco bungalow [illegible] cosy living room with fireplace, spacious dinette, modern electric cabinet kitchen with UTILITY ON MAIN FLOOR. Two good bedrooms and Pembroke bath. Hardwood floors, fully insulated and dandy high dry basement. Fully landscaped. On sewer. Taxes only $160. This is good. Call Keith Archibald, 2-2101 days or 3-0078 eves.

OAK BAY CHOICE AREA 3 BEDROOMS
Owner is transferred—so we offer this attractive year-old N.H.A. ranch-style six-room bungalow for sale. Complete with rumpus room in basement and automatic oil heat. Fully landscaped. $5,000 to handle. Price (to sell at) $17,900
Call Keith Archibald, 2-2101 days or 3-0078 eves.

FAIRFIELD
Smart, modern, convenient six-room bungalow. Basement, oil furnace. Price $13,500. Owner, 3-0078.

NORTHWESTERN SECURITIES
of Victoria Ltd.
621 YATES AT BROAD 4-8054

SPLIT LEVEL HIGH LOCATION $14,200 — $14,200
If you are looking for an ultra-modern (not unusual) home here is an opportunity to realize your ambitions. This house has been specially designed. It has a sunken living room with pine walls, beautiful Roman tile fireplace, plate-glass windows with an extraordinary view. Open style and up two steps full-size dining room with French doors to the patio and many attractive built-in features. Kitchen is spacious, wired for [illegible] Has a wide [illegible] through hall. Two of the largest bedrooms we have ever inspected. Both have twin cupboards. The bathroom is artistic with Neon lighting and tiled to the ceiling. There is a full basement with rumpus room facilities and fireplace. The whole house is artistically decorated and radiates attractiveness. There is an excellent sea and mountain view and the lot is beautifully landscaped with shrubs, trees and rockeries. A genuine opportunity to obtain an excellent home. See it at once. Reasonable down payment. Please contact I. V. Saunders for further particulars at 4-8054 or 4-9458 Sundays.

OAK BAY
BRAND NEW THREE BEDROOMS. Oil-O-Matic heat. Six splendid rooms including dining room. Particularly well built and very conveniently located. Terms $13,500
I. G. Patrick, 4-8054; res. 3-9043.

3-BEDROOM STUCCO
MODERN 6-ROOMED BUNGALOW NEAR SCHOOLS, BUS AND STORE. THROUGH HALL. LARGE LIVING ROOM WITH OPEN FIREPLACE. DINETTE with CABINET KITCHEN WIRED FOR RANGE, TILED SINK. ALL OAK FLOORS. 4-PIECE BATHROOM. FULL BASEMENT. PIPED FURNACE. DRIVE-IN GARAGE. $4,100 DOWN, $73.06 MONTHLY.
Alex Page, 4-8054 or 3-1594.

TODAY'S THREE BEST NEW LISTINGS
Two bedrooms, kitchen and living, full basement, hot-air, spotless. Try $1,500 down. Full price $6100
Three bedrooms, kitchen, living. Full basement. Oil-O-Matic. Drive-in. One year. Excellent terms. Full price $11,950
Oak Bay. Three or four bedrooms. Older-type, renovated home of character. Full basement. Oil-O-Matic. Modern bathroom and kitchen, delightful living rooms. Perfect throughout. Half cash. Full price $12,950
E. A. MACFADYEN, 4-8054 OR 2-8745 ANYTIME.

GORDON HEAD YOUR DREAM HOME
Just on the four-mile circle and a paved road into the city. A cosy 5-room (2 bedroom) home with a lovely yard, excellent view in all directions and all the conveniences you could find in a city home. Oil-O-Matic heat, attached garage. Full basement and a spacious utility room upstairs. $3,000 cash will handle. Full price $11,950
Roy Alton, 4-8054. Eves. 4-6513.

BARGAIN
NICE BUNGALOW WITH TWO BEDROOMS, LIVING ROOM, DINING ROOM AND LARGE KITCHEN. FULL CONCRETE BASEMENT WITH OIL HEAT. WALL-TO-WALL CARPETS INCLUDED AT THIS BARGAIN PRICE OF $11,500
For further information call GORDON MARSHALL, 4-8054. 9-2725.

DELIGHTFUL 3-ROOM BUNGALOW IN UNIVERSITY DISTRICT
Lovely large living room in nice district close to schools. Master bedroom 15x11, dining area and nook in kitchen. Oil-O-Matic heating [illegible] attached. Garage on good-sized lot. Call Al Vizard to see. 4-8054. Eves. 7-3493.

OWNER TRANSFERRED
Delightful 5-room stucco bungalow. Near the sea and Beacon Hill Park. Oil-O-Matic heat. Full basement. Through hall, large living room with fireplace. Nice oak floors. Guest-size dining room, cabinet electric kitchen, 2 twin-size bedrooms, 4-piece Pembroke bath. See this today. Reasonable down payment. Priced at $10,950
Mrs. Johnston, 4-8054 or 2-5665.

WOULD YOU?
Like to own this very clean older-style home in Fairfield just off Cook Street. There are six rooms, very clean. Three bedrooms up. Could very easily be duplexed, or used as family home. The down payment is only $1,750. For further information to view, call Chuck James, 2-6788 or 4-8054.

EXTRA! EXTRA! Read All About It!
$1,750 DOWN, $65 MONTHLY BUYS 8.42 ACRES METCHOSIN. THREE COTTAGES. PLUMBING. CITY WATER. CHANCE OF A LIFETIME FOR A HANDY MAN. $8500 ONLY
Alex Page, 4-8054 or 3-1594.

OAK BAY
THREE-BEDROOM home in a quiet locale. Full basement, insulated. Taxes $75. Greenhouse. Ideal for your family. Only $7650
I. G. Patrick, 4-8054; res. 3-9043.

DON HARVEY'S SPECIALS
$1,000 cash, $75 per month including taxes. Includes living room with fireplace, 2 bedrooms, bath, cabinet kitchen, utility, separate garage. Fenced garden on a quiet street. Full price only $7500
Ideal for couple starting up and wanting to get ahead—or retired couple wanting a nice home with a low overhead. Call Don Harvey at 4-8054 or 2-1169.

SPOTLESS OAK BAY
This is YOUR opportunity to own a very neat bungalow in this choice district close to everything. Oil perimeter heating, 2 bedrooms and very attractive kitchen, with lots of built-in cupboard space. This will not last. Call immediately. Chuck James, 2-6787 or 4-8054.

$1650 CASH 3006 Cedar Hill Road
7-room home. Lot 50x300. Taxes $80. Chicken house. Separate garage. Price $6950
Phone Roy E. Hills, 4-8054. Res. 3-6918.

FERNWOOD 6 ROOMS $1500 Down $55 Per Month
Consists of living and dining room, kitchen, 3 bedrooms. Full basement with coal and wood piped furnace. Separate garage. Good clean lot. Taxes only $80. Full price only $6850
To view call Len Ledoux, 4-8054. 2-9852.

$1500 DOWN ESQUIMALT Urgent 484 FOSTER STREET
Drive by this lovely little 4-room 10-YEAR-OLD cedar siding bungalow. YOU BUY THIS house and we will GIVE YOU the oil range and oil heater as a GIFT, plus the VENETIAN BLINDS. You pay $75 PER MONTH on the balance. Price only $6400
PHONE ROY E. HILLS, 4-8054; RES. 3-6918.

DO YOU WANT TO SELL NOW?
I have clients for 2, 3 and 4-bedroom homes in any district, all cash, with and without basements. For quick action Call Al Vizard, 4-8054; eves. 7-3493.

TOWN & COUNTRY HOMES LTD.
1923 Quadra St.
Phone 2-7276
Member Victoria Real Estate Board

OLDER HOME 7 ROOMS $1300 DOWN $1300
Seven-room semi-bungalow, four bedrooms, part basement, hot water heated. Taxes are only $98. [illegible] Full price $5600
Contact Harold Ware, eves. 2-1461.

4-BEDROOM STUCCO BUNGALOW
Good district, close to bus and schools. This cute home in spotless condition inside and out. PRICED TO SELL AT $7750
GOOD TERMS. Call Algy Parker, 2-7276 or 7-2420.

SEAFRONT 3 BEDROOMS FULL BASEMENT
Delightful six-room modern bungalow with panoramic sea and island view. Sheltered anchorage and beach. Owner leaving for U.S.A. Good terms. PRICED TO SELL $11,850
For appointments phone Mr. Ludlow or Mr. Parker, 2-7276.

THIS HOME
Is different. Located off Mayfair Drive on Mt. Tolmie on lovely large treed lot. Gleaming two-storey white stucco. Features full dining room, large cabinet kitchen, den with fireplace, utility and plumbing down. Three large bedrooms with twin closets up, PLUS lovely living room with balcony and french doors. Full price $15,900. Terms.
Call Phil Simpson 2-7276 or 8-5562.

OAK BAY Easy Conversion
Good family home in south Oak Bay. Ideal for large family home, or very good for conversion. In excellent shape with full basement, automatic heat and double plumbing. Zoned for duplex. This is HOT. Act now. Full price $8950. Good terms.
Call Mr. Ludlow or Mr. Parker 2-7276.

CUTE AND COSY $1500 DOWN
Two-bedroom home with full basement, oil hot water heat. Fully modern with through hall. Bedrooms, living room and hall have wall-to-wall floor coverings. A lovely family home. Full price $7700
Good terms on balance. Please call Howard Blake, 2-8719.

$800 DOWN $65 MONTH EXCLUSIVE
Two-bedroom, full-basement bungalow; living room with fireplace, extra room in basement. Piped hot air furnace, electric hot water tank, lovely modern kitchen. Duroid roof. Owner transferred. Please call Howard Blake, 2-8719.

DRIVE BY 4184 QUADRA
New six-room rancher, nearly 2,000 sq. ft. including utility and garage. 31' living room-dining room, 20' master bedroom, basement, oil heat. Less than half cash, balance $75 a month. PRICE $18,500
Ken Sturgeon 2-7276 or 7-1580.

HIGH QUADRA $2500 CASH PRICE $11,500
Appointments arranged to view this beautifully situated modern, almost new, ranch-type bungalow on delightful high lot in North Quadra. Lot 100x200. Automatic oil hot air.
Call George Thorneloe, 7-2771.

BUILD N.H.A. N.H.A. FUNDS AVAILABLE!
(1) Supervised N.H.A. construction.
(2) N.H.A.-approved contractors ready to build the home of your choice.
(3) N.H.A.-approved lots in excellent areas available.
(4) N.H.A.-approved 2 and 3-bedroom plans ready for your inspection.
(5) Complete and firm price on the house plan you choose, including N.H.A. charges, legal fees, etc.
(6) Completed N.H.A. homes ready for your inspection.
(7) Work with the contractor on your own home. Liberal owner participation arranged.
(8) No obligation to build or buy. We will be pleased to help you choose a building site for your new N.H.A. home. We will arrange the financing and provide one of our first-class N.H.A.-approved builders.
(9) Loan funds for N.H.A. building are getting scarce. Take advantage of our building plan.
(10) Contact George Thorneloe, days 2-7276, evenings 7-2771, for additional information and evening office appointment.
TOWN & COUNTRY HOMES LTD
1923 QUADRA STREET

Waterfront OPEN SEA VIEW
A very choice property with sweeping view of the sea and mountains. The lot, which runs down to the water's edge, has its own private beach hut. The bungalow has large living room, dining room, two good bedrooms, three-piece bathroom, cabinet electric kitchen with dinette. Basement with Oil-O-Matic heating. A property hard to find in this choice Fairfield location. Full price $14,700
Call Len Wright, Days 2-2101; Eves., 7-1650.
HARRY FOSTER LTD.

ESQUIMALT-LAMPSON
Excellent location close to transportation, school and shopping. Compact, 4-year-old bungalow, through hall, good-size living room with fireplace, family-size kitchen, 2 bedrooms and bath. Full basement, drive-in garage. Price, with good terms, $9,700. The Canada Trust Co., 2-8111. Walter Pellner, 2-6774.

NEW 5-ROOM BUNGALOW, COMPLETE, $8,950. 1444 [illegible] 2-7460.

P. R. BROWN
& SONS LTD.—EST. 1890
1112 Broad Street Phone 4-7171

TUDOR GRANDEUR
For those who want seclusion, distinction and beauty, this family home is it. Living room, dining room, den and rumpus rooms all carry their charm. Bedrooms are large, bathrooms well located, with a sweeping view from all rooms. This home with five acres (more acreage available) for $25,000
Gilbert Nelson, 4-7171, eves. 8-3538.

METCHOSIN
On Happy Valley Road, family home, with city facilities, secluded, one acre, close to everything. [illegible] available. $7500
Gilbert Nelson, 4-7171, eves. 8-3538.

811 VERNON Low Down Payment
Two-bedroom stucco bungalow, electric kitchen, large living room, fireplace and oak floors, full basement, furnace and drive-in garage. Price $9500
Gilbert Nelson, 4-7171, eves. 8-3538.

ESQUIMALT Basement Suite
$2,500 down, stucco bungalow, large family size. Beautiful basement suite, 2 bedrooms. Live rent free in your own home. Easy terms. Mr. Macfarlane, 4-7171, res. 4-8974.

IDEAL FOR EXECUTIVE ONE ACRE
BEAUTIFUL, SPACIOUS FAMILY BUNGALOW only 8 years old. Unobstructed view of water and Olympics. Living room 22x16, 3 large bedrooms, den, walk-in closets, dining room 11x11, cabinet kitchen with dining area, spacious bathroom, vanity, separate shower, genuine tile floor. Hardwood floors throughout, wall-to-wall carpet in living space. Runner in hall. Full basement, drive-in garage from rear, forced hot-water Oil-O-Matic heating. Truly an outstanding value. Terms arranged at full price of only $21,500
View by appointment only. Exclusive listing. Call Mr. Houston, 4-7171. Res. 4-7587.

4034 Gordon Head Road
Attractive bungalow has 2 bedrooms, L-shaped living room, kitchen, 4-piece bathroom, full high basement, Oil-O-Matic heat. Drive-in garage. Hardwood floors throughout and fully insulated. Price $10,950
Please phone A. M. Millar, 4-7171. Eves. 7-1027.

5-ROOM BUNGALOW $2500 DOWN OIL HEAT
On Derby Road. Large L-shape living room and dining room, handy, modern electric kitchen, large utility room off kitchen. Through hall to four-piece bath and two twin-size bedrooms. No basement. Separate garage. Large N.H.A. mortgage at 4½%. Terms $2,500 down and balance monthly, including taxes. Heat in all rooms. Price $9500
Mr. Damon, 4-7171. Eves. 2-5642.

Oak Bay North 3 Bedrooms New N.H.A.
Invest solidly in your future. Without a doubt this full basement home will sell quickly to someone who is wise enough to know increasing values. Lovely living room combination dining room, large up-to-date kitchen. Utility space. Full basement, rumpus room, fireplace. Attached garage. 5½% mortgage, approx. $6,000 to handle. Balance monthly payments. Price $17,850
Mr. MacFarlane, 4-7171. Res. 4-8974.

UPLANDS 3 BEDROOMS DEN—1 FLOOR
This lovely ranch-style home with double attached garage is now available. One year old, in top condition. Large living room, dining room, spacious electric kitchen, 2 bathrooms main floor. Den has fireplace. This cannot be duplicated today for asking price. Call Mr. MacFarlane, 4-7171. Res. 4-8974.

HICKS REALTY LTD.
1719 DOUGLAS ST. 2-5104
OPPOSITE HUDSON'S BAY STORE

OAK BAY $3000 DOWN 3 BEDROOMS
(164) In an excellent situation, south of the Avenue, near bus, stores and school. This 10-year-old 6-room bungalow is in first-class condition and ideal for a family. The attractive living room has oak floors and a fireplace, family dining room, 3 bedrooms with large cupboards. Pembroke bathroom with colored fittings, and a lovely cabinet kitchen with bar and breakfast nook. Utility off. Full cement basement with extra finished room and hot-air air-conditioned automatic oil heat and drive-in garage. Garden in lawns and shrubs. Price (good terms) $14,700
Mrs. Burbidge, 2-5104 any time.

SOLID FAMILY HOME OAK BAY
(168) Ideal home for a large family. 4 generous bedrooms, spacious living room, separate dining room and den. Double plumbing and fairly modern kitchen. Full, high and dry basement with new automatic oil furnace. Perfectly located in North Oak Bay near grade and high school, stores, park, sandy beach, and transportation. Quiet boulevarded street. Price (with terms) is $11,750
Mr. Bowles, 2-5104 any time.

COSY and WARM
2-Bedroom bungalow only five years old. As pretty as a picture and just made for a couple of lovebirds. Close in and handy to everything. Corner location on a quiet street. Price (M.L. 2751) $9150
Mr. Bowles, 2-5104 any time.

A TRAFFIC COP
(165) Won't be needed here. There is lots of room, inside and out, for the larger family. Living room and dining room both have fireplaces. Large kitchen and pantry—4 bedrooms. Full basement with extra plumbing. Soft and hard fruits on a double lot. Plus a separate garage. This is a good-looking property in a convenient location. $1,700 down. Full price $8200
Mr. Finch, 2-5104 any time.

SIDNEY AND NORTH SAANICH
Excellent panoramic view from this well constructed, attractive modern home with half an acre $13,750
Small house close to stores and post office at Sidney. Four rooms and bath $4500
SPARLING at SIDNEY

BY OWNER—OAK BAY
Executives — Doctors — Professional men. Large family home, ideal for entertaining. Living room with fireplace 20x16, music room, dining room 18x16, modern kitchen, 3 bedrooms and bathroom up, wired for dryer and electric range. Full basement, Oil-O-Matic. Separate garage. Ideal location. Low taxes. Close to schools and golf course. Lot 60x130. Clear title. Full price $14,950. No agents, please. Phone 3-5320.

THREE BEDROOMS, OIL-O-MATIC, new. Full price $11,850; cash to 5¼% N.H.A. mortgage. No agents. Immediate possession. 2-0876.

DUPLEX IN NICE DISTRICT, near town. 7-1100, 3-5669.

WESTERN
HOMES LTD
411 YATES STREET

OAK BAY 3 BEDROOMS $9000
This older-type residence is situated near bus and school and comprises: Living-room with fireplace, 2 bedrooms down and 1 up and electric kitchen with large dining area. Down payment $2,500 and balance at $55 per month. Call Jack Middleton at 2-2157; Eves. 3-2648 or 4-4347.

CITY 4-ROOM STUCCO FULL BASEMENT
Modern stucco bungalow in spotless condition throughout and close to schools, stores and buses. Comprises: hall, nice living room with open fireplace, central hall to two bedrooms, Pembroke bathroom, cabinet kitchen (wired). Full cement basement with hot-air piped furnace, automatic electric hot-water heater. Nicely landscaped lot. Low taxes. $2,000 down, $60 per month. Price $8750
Phone Norman Thornber, 2-2157; Eves. 9-1853.

TRIPLEX
Located in Esquimalt, this 14-year-old beauty is exceptional value on today's market. Three-bedroom suite on the main floor available for owner. Three-room lower suite rented at $50, three rooms up rented at $54. Suites are self-contained and self-heated. Either a home with revenue or a trouble-free investment. $6,500 down. Price $16,300
Stan Evans, 2-2157; Eves. 5-5533.

$675 DOWN FULL PRICE $3300
Compact three-room cottage in nice shape situated on a short street in West Victoria. Just the house for the old folks or the young couple getting started. Interior has living room, bedroom and sunny kitchen, three-piece basin. Taxes $28.60. Very few of these around. Stan Evans, 2-2157; Eves. 5-5533.

FAIRFIELD LINDEN AVENUE 8 Spacious Rooms
This older type house in a high location and comprises large living room with fireplace, dining room, spacious den with fireplace, two large bedrooms down and 2 up. Three-piece bathroom down and large family kitchen. Full cement basement with coal and wood heat piped to all rooms. Building in excellent condition throughout and ideal for either duplexing or rooming or boarding house. Separate garage. Very reasonable terms to responsible party. Full price only $9500
Call Jack Middleton, 2-2157, Eves. 3-2648 or 4-4347.

TRI-LEVEL MODERN LIVING $3950 AT $13,950
Six beautiful rooms plus rumpus room. Living room and dining room with panelled walls. Modern kitchen with built-in extras. Upper level consists of 3 good-size bedrooms and 4-piece bath. Lower level has utility room and rumpus room. Plus storage. Attached carport. Everything including grounds in top shape. Can't be replaced at above price and terms. By appointment only. Chas. Mallett, 2-2157. Eves. 4-5870.

$1500 DOWN BRAND NEW 3 BEDROOMS
We will build only two of these lovely ranchers 1,152 sq. ft. floor area, oil perimeter heat. Your choice of colors, paint, stucco, etc. Attached carport, absolutely no extras. You can move in for the contract price of $12,400
Remember, there are only two available. Call now. Stan Evans, 2-2157. Eves. 5-5533.

WHITTOME'S
Established 1890

RETIRING? RETIRED?
(1882) Looking for a good economical little home? Here's an attractive modern 4½-room stucco bungalow in perfect condition inside and out. Complete with storm windows. Youngstown kitchen and other extras. Located in the best part of the Gorge area. Very good lot, fruit trees, shrubs, etc. Excellent garden. Separate garage and workshop. House operated at exceptionally low cost. Price $7500
Mr. Wood, 3-4255 Anytime.

OFFER-TUNITY CORDOVA BAY
A SMALL DOWN payment and ONLY $65 a month puts you in this spacious 6-year-old stucco home. All large rooms, beautiful kitchen, utility, 2 large bedrooms. On bus route, good lot, choice location. ASKING PRICE $10,700
Phone Roy Harris, 2-4255 any time.

CITY - NO STEPS STUCCO BUNGALOW
4½ modern rooms in spotless condition, only 16 years old. No basement. Very attractive garden with fruit trees. This is ideal for the retired couple as the payments are only $33 per month. Front and back porches are glassed in. A new oil range is included. Nice quiet street with boulevard. Asking price $6950
Guy Meutfeld, 2-4255. Res. 2-7820.

PARDON Boastful Owners
But they feel they have plenty to boast about in this modern 4-room bungalow! A through hall plan, spacious living room, open fireplace. Two nice size bedrooms and Pembroke bath. Kitchen with cosy dining area, lots of cabinets and counter space. Oil range included. Full lined basement. Very economical to heat and in lovely condition throughout. Separate garage. Good district and bus close. $1950 DOWN. Price $8750
Mr. Drew, 3-4255 anytime.
J. H. WHITTOME & CO. LTD.
1318 Broad St. 3-4255 any time
Member Multiple Listing Bureau

HAYNES

2663 FIFTH ST.
Family home of glassed-in porch, entrance hall, living room with fireplace, dining room, nice kitchen and storage cupboard on ground floor. Three bedrooms and bathroom upstairs. Full basement with drive-in garage and extra room. Wood and coal furnace. Corner lot, all fenced. Convenient for bus, schools and shopping. Exterior is finished in asbestos fireproof shingles and home is in excellent condition throughout. Immediate possession. Taxes $145 including local improvement tax. Reasonable terms. Price $8500
Please ask for W. Jones, 3-8303 evenings.
ARTHUR E. HAYNES LTD.
739 Fort St. 3-3823

5½% MORTGAGES
Seem to be a thing of the past. Here are two N.H.A. homes with 5½% mortgages. ONE. Three bedrooms, one year old, full basement, monthly payments $69 including taxes. TWO. Three bedrooms, 4 years old, hot water heat, monthly payments $73 including taxes. Full price for each $12,600. Mr. Fraser, Eves. 3-3751.
FRASER BISCOE
576 Yates Street 3-8643

WILL BUILD N.H.A. HOUSES, loans available, choice lots Oak Bay, city and Saanich. No agents. Office, 3-2321, home 4-7836.

GLANFORD DISTRICT FOUR-room bungalow. Basement, separate garage, high half acre, clear title. $6,500. 9-3316.

B.C. LAND
& Investment Agency Ltd
OUR 64TH YEAR IN REAL ESTATE

LANSDOWNE PARK SPLIT LEVEL
Three bedrooms, family room, three-quarter basement with roughed-in rumpus room and plumbing. N.H.A.-built. Price $21,000

GORDON HEAD SEAFRONT
PANORAMIC VIEWS and beautiful, easily kept landscaped grounds added to the following make this a very attractive proposition.
1. Attractive six-room bungalow with two full bathrooms and basement with automatic oil hot-air heating.
2. Lovely pavilion or summer house with large fireplace.
3. One-room guest cottage.
4. 200 Feet of waterfront with sandy beach.
Exclusive listing. Price $25,000
To view this unique property, phone Mr. Hope at 4-4115; eves., 3-6924.

FAIRFIELD SPACIOUS, MODERN DUPLEX
One year old, in excellent district. Each side consists of through hall, living room, two bedrooms with oak floors, large electric cabinet kitchen with dining space and 4-piece bath. Full basement with extra bedroom, laundry room. Drive-in garage. Package oil heat. Domestic hot water. EXCLUSIVE LISTING. Owner moved from Island. Outstanding value at $21,000. Excellent Terms.

BURNSIDE (Admirals)
Nearly New 3-Bedroom Bungalow. $3,000 Down—Owner Transferred. This modern home, conveniently situated and on a large level lot, consists of living room, dining room, 3 bedrooms, all with oak floors. Cabinet kitchen and 4-piece bath. Full cement basement. Drive-in garage. Hot air furnace. Full price $12,500
Call Mr. J. Mackenzie 4-4115, Eves. 3-4341.

WINDSOR PARK
Family home, three bedrooms and a den. Full basement. New oil furnace. Convenient to school and shops. Large lot, fruit trees. Yours for $9500

OAK BAY (NORTH) FOUR Bedrooms TWO Bathrooms
Fine stucco home conveniently situated as to schools and beach. Large attractive living room. Family-size dining room. Nice kitchen (electric), large utility room (wired for dryer), master bedroom (20' long) with dressing room and bathroom. Den or (bedroom). Upstairs, 3 good bedrooms and another bathroom. House in very good condition. Full basement. Playroom. Oil heat. Space for two cars. First time offered for sale. Price on terms $16,500
An exclusive listing. Call Mr. C. R. V. Bagshawe 4-4115, Eves. 3-1602.

OAK BAY NORTH! SEA VIEWS! 3 BEDROOMS! BRAND NEW!
A beautiful new home in a superior location and with de luxe appointments throughout! Featuring a living room 19'x22', separate family dining room 12'x12.5', 3 roomy bedrooms (master is 13'x14'6"), excellent kitchen, nook and utility, 4-piece bath with vanity basin, colored fixtures. BUY NOW AND CHOOSE YOUR WALL-TO-WALL CARPETING THROUGHOUT THE HOME! Attractive staircase from hall to full high basement with another completed bathroom. Oil-O-Matic package unit, home fully insulated. DRIVE-IN DOUBLE GARAGE. This 1,800-square-foot home is the finest value on the market today and will be completed May 1! SEE THIS TODAY at $23,000
Exclusive Listing. Mr. W. O. Cameron 4-4115, Eves. 3-0017.
922 Government St. 4-4115
Member Real Estate Board of Victoria

HAGAR'S
Member Multiple Listing Bureau

UPLANDS
Built 3 years ago and beautifully designed this home offers everything required for pleasant, graceful living.
Very large living room with view windows and fireplace
Large family-size dining room
Ultra-modern kitchen with many extra features
Breakfast room off kitchen and patio
Utility room
Three twin-size bedrooms
Two tiled de luxe bathrooms
In the full basement there is a lounge room 30x16 beautifully finished and with tiled floor—all ready for the housewarming square dance.
There is also another very lovely den or bedroom with fireplace.
Two-car garage and carport.
FULL PRICE $34,500
View by appointment only. Mr. A. MacPherson, eves. 7-2081.

$750 DOWN CONSIDERED 1412 GRANT ST
Consisting of 3 bedrooms, living room, dining room and kitchen. Asking price $5300
C. Carpenter, 4-0531 anytime.

4 ACRES WATERFRONT Guest Lodge or Nursing Home
Beautiful grounds 10 minutes to town. Consisting of approximately 15 rooms. Furnished or unfurnished. Separate guest house and greenhouse. Good terms. Full price $24,000
C. Carpenter, 4-0531 anytime.

CADBORO BAY AREA 3 BEDROOMS Oil Hot Water Heating
Well-built and attractive bungalow, situated in a quiet residential area. Spacious entrance, living room with nice fireplace, dining room, convenient modern kitchen wired for range. Three bright bedrooms and a bathroom. Full cement basement with an automatic oil hot-water heating unit. Easy entrance to garage and blacktop driveway. If this accommodation and location suits you it is worth your consideration. TERMS MAY BE HAD ON THE PRICE OF (56243-R) $13,500
A. S. Powell, anytime, 4-0531. Exclusive Agents.
HAGAR & SWAYNE LTD.
814 Yates Street 4-0531
Member Victoria Real Estate Board

TOP OF THE HILL 3420 QUADRA ST.
Living room, 20x15, with fireplace; den with fireplace; 4-piece bathroom with tile floor; drive-in garage; electric hot water; wired for electric range. Large lot, 148 x 208. Taxes $198. Priced at $14,500
Exclusive listing with Douglas Hawkes Real Estate, 645 View Street 4-7138. Evenings, call Leonard Thomas, 3-5685 or 4-7138.

EXECUTIVE RESIDENCE
One of Victoria's finest view properties. Main floor contains large living room, dining room, den, bathroom, two excellent bedrooms, kitchen with breakfast nook. Lower floor one bedroom, bathroom, large recreation room, laundry, furnace room, basement area. Exceptional cupboard space throughout. Unusual garage facilities. No telephone information, please. Full price $37,000. See Mr. Fraser.
FRASER BISCOE
576 Yates Street 3-8643

LARGE FAMILY HOME IN CHOICE district. Will sell or exchange for side-by-side duplex, new or nearly new. 3-3817, after 5.30 p.m.

3-BEDROOM HOUSE CLOSE school, bus, stores, large lot, 15 minutes to city. 8-2502.

SEAFRONT COTTAGE EXCLUSIVE district. Victoria Press, Box 1403.

BOORMAN'S

SOOKE RIVER FURNISHED BUNGALOW
A comfortable and modern bungalow, situated on a lot approximately 180' deep with approximately 100' of river frontage. Living room 18x13, two bedrooms, cabinet kitchen, three-piece bathroom. A white siding bungalow featuring knotty pine interior. Attractively furnished. Separate garage. Reduced price $6500
J. B. Boorman, eves. 2-5036.

WATERFRONT BUNGALOW VIEW ROYAL TO CLOSE ESTATE
Snug little one-bedroom stucco cottage, in excellent condition. Living room (18x11), Heatilator fireplace. Bright kitchen with good dining area. Bedroom with large closet. Attached garage. Duroid roof. Landscaped waterfront lot. Low taxes. Easily kept. Ideal for retired couple. Full price $7850
Allan Mutch, eves. 2-3658.

DEAN HEIGHTS RANCHER HOT-WATER HEAT
Here is an immaculate 5-room bungalow just listed and priced to sell quickly. It has a very attractive living room with fireplace, 2 good-size bedrooms, 4-piece bathroom, electric cabinet kitchen, dinette, utility room, Oil-O-Matic hot water heating. Taxes $147. (EXCLUSIVE LISTING) Price with terms $10,500
R. F. Harris, eves. 7-2998.

VALUE! VALUE! VIEW LOCATION $2500 DOWN EXCLUSIVE
This IMMACULATE five-room stucco bungalow of SUPERIOR CONSTRUCTION features OAK FLOORS IN MAIN ROOMS. 21x14 LIVING ROOM with open fireplace. 13x12 DINING ROOM. TWO BEDROOMS, 14x13 and 13x12, cabinet kitchen, 12x13 (all measurements approximate), four-piece Pembroke bathroom. CONCEALED STAIRWAY WITH SPACE FOR TWO LARGE BEDROOMS, full basement, piped furnace and drive-in garage, well-kept garden. AN EXCEPTIONAL HOME. PRICE $10,950
Stan Cornish, res. 2-5878.

OAK BAY—SIX ROOMS BUNGALOW
This six-year-old stucco bungalow consists of an attractive large living room, guest-size dining room, cabinet kitchen wired for electric range. Three good bedrooms and Pembroke bathroom. Beautiful oak floors, tile sink and other extra features. Full cement basement with oil heat, drive-in garage and automatic electric hot water. Certainly worthy of your consideration. Price (terms) $12,500
W. L. Boorman, Eves. 4-0434.

OAK BAY NORTH 3 BEDROOMS
Six-room stucco bungalow, only 1½ years old. Through hall plan with excellent living and dining rooms. Large cabinet electric kitchen with dining area. 3 attractive bedrooms. High basement with oil heating and garage. Fenced lot. Just reduced for quick sale $15,500
T. SMITH, eves. 4-7325.

BOORMAN INVESTMENT CO. LTD.
616 VIEW STREET 2-7124

KING REALTY
214 YARROW BUILDING 2-2131

THREE-BEDROOM HOMES YOU WILL BE PROUD TO OWN

1. FAMILY HOME Or REVENUE
Easy terms are available on this three or four-bedroom home near the Buildings. House redecorated inside and out in first-class condition. Present owner nets $50 a month on revenue. Furniture may be purchased separately. This won't last long at full price $7600

2. DOWN $2700 DOWN
This well planned 2-year-old rancher on pleasant, quiet street is meant for gracious living. $9,000 N.H.A. mortgage at 5¼% available. Balance on easy terms. Full price $13,400

3. $3000 DOWN $3000
This three or four-bedroom home is in first class condition. New Oil-O-Matic heating unit. Basement play room, modern kitchen and attractive setting are just a few of the interesting features on a large lot. Balance $70 month. Full price $10,900

On any of the above call Bel Shragge, eves. 2-8802.

$850 DOWN ASKING $6800
Clean and tidy, 5 rooms on 1 floor. Close to schools and bus and downtown. A good workingman's home WITH LOW MONTHLY PAYMENT. Lee Hallberg, eves. 3-8510.

OAK BAY
This bungalow has three bedrooms. Large rumpus room plus another acoustic-tiled bedroom in a ground level basement. A $9,800 N.H.A. MORTGAGE IS AVAILABLE. $3,000 WILL HANDLE. PRICED TO SELL QUICKLY AT $15,950
Lee Hallberg, eves. 3-8510.

SUBURBAN HOMES
New stucco bungalow. Large living room. 2 bedrooms. Modernistic kitchen wired for range, carport. Separate storage shed. Terms $7800
Immediate possession. New four-room bungalow. Large living room, 2 bedrooms, cabinet kitchen, utility room. Oil-O-Matic heat. Carport. Half cash. Price $8950
Please call Mr. Huntley, Sidney 88 eves., collect.

NEW 5-ROOM BUNGALOW
Stucco, hardwood floors. 18x16 living room, fireplace, dining room, two bedrooms, cabinet kitchen, [illegible] Full high basement, drive-in garage, tubs, Oil-O-Matic heat. Near bus and schools. Full price $11,950
P. Mylrea, eves. 7-2713.

JOHNSTON'S
ESTABLISHED 1908
1306 BROAD ST. 8-2471

$7950
This modern bungalow situated in good residential district. Has 2 twin-size bedrooms, living room with fireplace, utility room. No steps, separate garage, close to bus and shopping. Low down payment. Immediate possession. Ken Lowndes, 8-2471. Eves. 8-2151.

IDEAL FOR SMALL FAMILY OR COUPLE or RENTAL INVESTMENT —5-ROOM SEMI-BUNGALOW, CLOSE to PARLIAMENT BUILDINGS and BEACON HILL PARK; nice living room (fireplace), 2 bedrooms down, den or one bedroom up; solid construction, only 27 years old; FULL CEMENT BASEMENT; wired for range, electric hot-water unit. Taxes $80. Full price, asking $8,950. ALL OFFERS, CASH OR TERMS, CONSIDERED. Mr. Houston, 4-7171; eves., 4-7587. P. R. Brown & Sons Ltd., 1112 Broad.

FOR SALE BY OWNER. NO agents please. Five-room, one-year-old, full basement, hot-air furnace, two rooms studded in basement, roomy living room with fireplace and oak floors, dining room, two bedrooms, patio, carport, large lot. Approx. half cash required. Full price $8,950. Phone 7-2713.

FOR HOMES IN COLWOOD, Langford see Grant & Jenkins, your local agents. 8-1720, Langford.

BROWN BROS.
AGENCIES LTD
1125 BLANSHARD STREET
PHONES 3-1183 - 4-5741
Member Real Estate Board of Victoria
Member Multiple Listing Bureau

LAKE HILL
Very attractive three-year-old five-room stucco bungalow with large attached garage and utility room. Beautiful living room, 14x13, oak floors and fireplace. Dream kitchen and dinette. Oil-O-Matic heating. Lot is nicely landscaped and the house is in better-than-new condition. $3,500 down and balance $65 monthly, including principal, interest and taxes. Full price only $9000
Mr. Hill, 3-1183 or Res. 3-7085.

OAK BAY—EXCLUSIVE
[illegible] situated close to the avenue. Separate garage and utility shed. Mahogany panelled living room, modern kitchen, 2 bedrooms, 4-piece bathroom. Oil heat. No steps and especially suitable for retired couple. Price with terms $7800
Mr. Hill 3-1183 or Res. 3-7085.

$2500 DOWN FAIRFIELD 3 BEDROOMS
Three-bedroom BUNGALOW style with full cement basement, drive-in garage, situated on a very attractive lot located in the best part of Fairfield. This is a through-hall plan of approximately 1,500 sq. ft. floor space. FOR THE FAMILY MAN. DO NOT OVERLOOK THIS VERY ATTRACTIVE HOME THAT YOU WILL BE PROUD TO LIVE IN. TERMS. Price reduced to $10,500
Mr. Lawson, 3-1183; Res. 2-4867.

HIGH QUADRA FAMILY HOME DOUBLE PLUMBING 4 BEDROOMS
PRICE REDUCED TO $14,900
This modern home of charm and distinction is situated in one of the most desirable residential districts. Ultra-modern electric cabinet kitchen, family-size dining room, large living room with fireplace, oil air-conditioned heat. Full high basement with fireproof garage, laundry. Priced below today's market value with excellent terms and mortgage available at $14,900
Mr. Clarke or Mr. McDonald, 3-1183; res. 9-3407 or 7-2318 till 9 p.m.

BEST BUY OF THE YEAR
Judge for yourself by viewing this lovely eight-year-old stucco bungalow. It is situated in an excellent residential area on paved, boulevarded street, close to bus, stores and city. Has perfect living room with fireplace, ultra-modern cabinet electric kitchen, two twin-size bedrooms and four-piece Pembroke bath. Fully insulated. Full high, completely lined basement, copper pipe, copper boiler. Laundry. Hot-air furnace, drive-in garage. Landscaped lot and greenhouse. The ideal home to be proud of. Immaculate condition $8950
Mr. Clarke or Mr. McDonald, 3-1183; Res. 9-3407 or 7-2318, till 9 p.m.

OAK BAY CUTE AND COSY
This 4-room bungalow is situated on one of the nicest streets in north Oak Bay. Close to two good shopping centres and two bus lines, three blocks to beach. Excellent lot with fruit trees, etc. Perfect for couples young or old. Hurry for this. Full price $6250
EXCLUSIVE LISTING. Mr. Clarke or Mr. McDonald, 3-1183; Res. 9-3407 or 7-2318 till 9 p.m.

ADJOINING UPLANDS
Choicely situated dwelling containing seven rooms. Reception rooms and entrance hall are large and have splendid oak floors. 2 bedrooms and bathroom on ground floor. Concealed stairway to two fine bedrooms up. Rumpus room in full basement. Ocean view from several windows. 75-foot lot. This is a fine family home in an excellent condition and can be handled with $3,000 down. A good buy at only $14,750
For further information and appointment to view phone any of our salesmen.

VICTORIA Realty Ltd.

NICE HOME plus 3-room cottage and ¼ acre. Priced at $10,500
Please phone Mrs. Woods, 2-9289. Mr. Chueden, 5-2128, days, 2-9145.

$8700 — SEA VIEW
3 bedrooms. Large kitchen. Dining room and living room with fireplace. Full basement. Call Jack MacKay at 2-9145, eves. 4-7269.

$1200 DOWN
A real bargain in a warm family home or revenue. 4 bedrooms, living room with large granite fireplace, dining room, and cabinet kitchen. Full basement and excellent furnace. Full price $8500
This is a grand home, be sure to see it before you buy. Call Ed Roberts, Eves. 3-5028. R. O. Ney, Eves. 4-5406, days 2-9146.

MT. TOLMIE
Near the park, a lavish 3-bedroom home of 1,300 sq. ft. In a secluded and exclusive area, 2 years old, built of top-grade materials, it has a supremely livable touch.
$4400 CASH TO N.H.A. MORTGAGE OF $9000 AT 5½% PAYING $72 A MONTH P.T.T.
CALL MR. THOMAS OR MR. HUGGETT 2-9145 or Eves. 5-2571.

GONZALES
Close to the sea. This older home is in excellent condition, features large living room, open fireplace, large dining room and kitchen down, full cement basement with good furnace. Three bedrooms. This is an excellent buy at full price of $7150
Evenings: Ed Roberts 3-5028 or R. O. Ney, evenings 4-5406, days 2-9145.
1115 DOUGLAS STREET. 2-9145
Opposite Eaton's

3-BEDROOM HOME 2 GOOD ¼-ACRE LOTS
Well-built older-type semi-bungalow. Extra large living room with fireplace, family-size cabinet kitchen with nook, bathroom, full basement, furnace, new 100-amp. service. Two extra lots, small greenhouse and cabin, chicken pen, fruit trees, good gardener soil, low taxes. An inexpensive, safe home for your family, near bus, school and stores. Full price only $7600
Around $1,800 down. Consideration given to all offers. A. E. Beeber, 4-9305. Res. 5-2875. Financial Survey Ltd., 1324 Government Street.

THE ROYAL TRUST COMPANY
Lovely 7-roomed older-type 2-storey siding bungalow situated just 3 houses from Uplands Road, in the ever-popular north Oak Bay district. Consisting of large entrance hall, living room 18x18, guest-size dining room, large kitchen, 2 bedrooms, 3-piece bath on main floor, 2 bedrooms and wash basin up. Full basement with partially finished rumpus room. Hot-air heating. Separate garage. $7,000 down and the balance monthly. Price $14,750. Mr. Coles.
THE ROYAL TRUST COMPANY
1305 Government St. 3-4126
Evenings, 2-8753.

DRIVE BY
980 HAMPSHIRE RD.—$12,900. Terms
980 JOAN CRESCENT. Do not disturb owners.
Contact Mr. Hepburn, eves. 5-7037.
PEMBERTON, HOLMES LTD.
1002 Government St. 4-8124

CITY—BARGAIN
Opportunity knocking on this fine three-bedroom home. Good lot with lane. Full basement with furnace. Can be handled on very easy terms or a big discount for cash. Asking $8,950. See for yourself. Just phone M. Warawa, Island Investment Co. Ltd., 4-7146, eves. 2-3088.

SOOKE REAL ESTATE Walter Conder. Ph. 22 M. Eves. [illegible]

ISLAND INVESTMENT CO. LTD.
[illegible] Fort St. 4-7146

THE SUN THE SEA THE SKY
And the mountains in the background. All these and a nearly new luxury three-bedroom rancher in one of Victoria's best residential areas. Including tiled bathroom, large secluded sundeck. Full basement, an acre of parklike grounds (deer still come through at times). This is the type of home which reflects WESTERN living at its best. $20,750

$2500 DOWN OIL HOT WATER HEAT
Beautiful [illegible] bungalow [illegible] new homes on a corner lot. This home was built by a contractor for his own use and is in perfect condition throughout. There are two large bedrooms, large living room with French doors to a full-sized dining room. Gleaming cabinet kitchen, excellent bathroom. Full [illegible] basement. $2,500 down. Balance as rent.
J. Meara, 7-3464 res. (Exclusive Listing)

OAK BAY TWO LOTS Gardener's Delight
In the heart of Oak Bay, south of the Avenue, on two lots. Ideal for an enthusiastic gardener. This fine bungalow has exceptionally large living room with fireplace, full dining room, electric cabinet kitchen, excellent den and two bedrooms or three bedrooms. Master bedroom has toilet and sink. There is full basement, Oil-O-Matic furnace, glass-steel insulated hot-water tank. This property offers seclusion on a quiet street, lovely lawns, shrubs and trees. Can be seen by appointment only. A low price of $14,000
J. R. Low, 4-7146 days, 9-3531 Sundays and Eves.

FAIRFIELD BUNGALOW
Immaculate 3-bedroom home. Large kitchen and dinette. Living room 12x15 with fireplace. Full cement basement with extra room. Drive-in garage. Asking price $8400

OWNER-BUILT
4½-room stucco bungalow. Built-in valances. Living room 16x18. Bright kitchen has double sink, dining area 9x6½. Master bedroom has wall-to-wall clothes cupboard. Fully insulated, beautiful location. $3,000 will handle. Full price $11,000
Mrs. C. Jamaus, 3-1205 res.

LANSDOWNE N.H.A. 5¼% LOW DOWN PAYMENT
THREE-BEDROOM BUNGALOW. Two-year-old stucco with full basement in University area. Just perfect in every way. Moving to U.S.A. and all furniture is for sale. Low down payment to the right person. Must see this at $12,950
M. Warawa, 2-3088 Sundays and Eves.

$1000 DOWN AND $60 PER MONTH
and immediate possession of this 14-year-old 5-room house, fully modern. Hot-water heat, automatic oil, including refrigerator and gas range. $7950
Call E. C. Clark 5-4778 Sundays and evenings, 4-7146 days.

HEISTERMAN

UPLANDS BORDER
This attractive six-room Oak Bay bungalow consists of living room with fireplace, guest-size dining room, panoramic view from electric cabinet kitchen, two nice bedrooms with extra bedroom up. Full high, dry basement. All in top condition. Oil air-conditioned heat. Exclusive listing. Very reasonably priced, with terms, at $12,650
Mr. Scott 3-4161; eves. 4-0423.

FAIRFIELD SEA VIEW
This fine home has a view of the sea and very well-kept grounds. Three bedrooms up, living room with fireplace, dining room, kitchen, 3-piece bath, full basement with best oil package heating, copper pipe, all in very clean condition. Taxes $120 and can be handled with $2,500 down, balance to vendor. Act quickly at this price $9750
Mr. Hamilton, 3-4161, Eves. 7-1555.

ROYAL OAK MODERN HOME ACRE LAND
MIGHTY FEW offerings like this one. A lovely modern house on over an acre of choice, rich, dry land. Two full-size bedrooms on main floor and another furnished bedroom in the basement. Furnace heat, electric hot water, one fine outbuilding 20x40 and another smaller one. Has strawberries, rhubarb and raspberries, plenty accommodation for stock and chickens. On bus line and very close to store and schools. The price is only $11,500
With attractive terms, too. Mr. Brunell, 3-4161. Eves. 9-4118.

NEAR UPLANDS 5 ROOMS
Twelve-year-old bungalow, located on a street of fine homes. Large living room, dining room and two good-size bedrooms. Electric kitchen. Full basement, oil heat. Nicely landscaped garden. Taxes only $156. Price $14,700
Mr. Blannin, 3-4161; eves. 5-1198.

READ CAREFULLY
If you wish a $40,000 home in an excellent area, with all the attributes to make life enjoyable, call and make appointment to view this superb bungalow with 3 bedrooms, 3 bathrooms, den and utility, ultra recreation area. I have no picture, and words can't describe the many delightful features. But here is the good news. Price $34,500
C. J. Harrington, 3-4161. Eves. 3-5648.

HEISTERMAN & CO.
(Established 1864)
1121 Blanshard Street 3-4161

THREE YEARS OLD
One of the best homes we have seen for some time. Almost 1,700 square feet, just three years old, and everything in beautiful condition. Two good bedrooms, living room, fireplace, dining room, tiled kitchen, 4-piece bathroom, lots of cupboard space. Oak floors throughout. Full basement with laundry tubs and plumbed for automatic. Drive-in garage. Haleco automatic oil furnace. Fully insulated, including the basement. Lot size 70x121. Reasonable taxes. Low heating costs. Excellent location. You cannot duplicate this today for the full price of $13,950. Mr. Wilkins or Mr. Fraser, eves. 3-0960 or 3-3751.
FRASER BISCOE
576 Yates St. 3-8643

BORDERING OAK BAY
3 Bedrooms, large cabinet kitchen, good-size living room and dining room. Fireplace. 3-piece bathroom, all on one floor. Full cement basement. Automatic stoker on furnace. Kitchen oil stove included. Well-kept lot. Separate garage. Price $7,950. Small down payment, balance $60 per month including interest. M. Morey, 5-3450; Clarence Ryde, 5-2452; evening 5-2007. Northwest Homes, 1314 Quadra St.

NORTH DOUGLAS
$1,500 down. Good older-type 7-room home, four bedrooms, large living room, dining room, cabinet kitchen, full basement. Lot 60 X 100. Fruit trees. Full price $6,150. Stan Ryland, 4-9305, res. 5-2641. Financial Survey Ltd., 1324 Government St.

LANSDOWNE-RICHMOND 6-ROOM stucco bungalow. $11,500; terms; basement room; Oil-O-Matic. Owner, 3-1258.

57 HOUSES FOR SALE

K & S

OPEN HOUSE
WEDNESDAY
2-5
2770 DEWDNEY

Quality two-bedroom bungalow in top condition. Full price $15,500
White, 4-4127, 3-0122
Thomas 4-4127, 3-1750

COLONIAL
3 BEDROOMS
BASEMENT
OIL FURNACE
$3500 DOWN
Mr. Nichols, 4-4127 or 7-3088

NEW
ULTRA-MODERN
SPLIT LEVEL
6-ROOM
BUNGALOW
FAIRFIELD
Superior workmanship and quality materials make this an outstanding buy.
$7,000 WILL HANDLE
LOW MONTHLY PAYMENTS ON GOOD SIZE LOAN
FULL PRICE $17,500
EXCLUSIVE LISTING
To View, Contact Mr. Daykin, 4-4127, 2-0256

UPLANDS VICINITY
BRAND NEW
One of the best buys in the market today is this attractive modern home ready for occupancy. Three bedrooms, lovely living room, dining room, recreation room and masterpiece kitchen. Rumpus room. Two-car garage. Beautifully treed area. Generous mortgage at 5½%. FULL PRICE $21,000
Mr. Speed, 4-4127 all times

SEA VIEW LOTS GORDON HEAD
(1) Grandview Drive off Tyndall Ave. ½ acre — all new homes in planned subdivision. Prices from $1250
(2) Pauls Terrace off Ferndale, top homesites, trees, rocks, sea frontage. Prices from $1450
APPROVED N.H.A. TO HOME OWNERS
Call Mr. Whyte, 3-0122
Mr. Thomas, 3-1754

KER & STEPHENSON LTD.
(Member Multiple Listing Bureau)
900 GOVERNMENT STREET

L & S
DIAMONDS
(not real) but sound value

OAK BAY
Brand new 1,300 feet, 3 bedrooms, oak floors. Oil heat. Basement with fireplace. Two-car garage. Vacant. Special price $16,450

OAK BAY
New 3-bedroom stucco. Full high lined basement. Oak floors. Oil heat. Beautifully built and at less than replacement cost for only $13,500
L. H. Rands, 3-4117 Eves. 2-8980

OAK BAY
Six-room stucco bungalow 4 years old. Three lovely bedrooms, living room and fireplace, dining room and modern kitchen, finished room in basement. Good heating system. Separate garage. Lawns $15,750
Contact J. Doman, eves. 4-2403
Leach & Sparks, 1119 Blanshard

FRASER BISCOE
870 YATES STREET 3-0843

SWEEPING SEA VIEW STRAITS and ISLANDS
This three-year-old three-bedroom stucco home of 1,400 sq. ft. features through hall, living room 15x18 with corner fireplace, family-size dining room and bright kitchen with nook all with unsurpassed sea view overlooking Mt. Baker. There is a good utility room, oil heat, and carport and the 80x135 property has a neat, easily-kept garden. Price (excellent terms) $14,500
Eves., G. Munro, 2-3858

OAK BAY 1,760 Sq. Ft.
This lovely nine-year-old home has everything — well planned, spacious, good location. Three bedrooms or two and a den. Large living room, dining room, kitchen, utility, a de luxe four-piece bathroom with built-in vanity. Recreation room with fireplace, bedroom and extra plumbing in full cement basement. Oil heating. Clear title Price $21,000
Fraser Biscoe, 3-9413, or Eves., Mrs. K. Waters, 5-2347

McCANDLESS REALTY
830 Fort St. Phone 3-6111

OAK BAY—$14,700
3 BEDROOMS
Well-kept 6-room stucco bungalow handy to stores and bus near Windsor Park. Entrance hall, living and dining rooms, oak floors. Basement with garage and hot-air furnace. Well landscaped attractive semi-secluded grounds. Splendid location.

$8950—HALF ACRE
ATTRACTIVE BUY, ROYAL OAK AREA—Three-mile circle, high location and views. Immaculate 4-room stucco, plus two finished rooms in basement. Living room with fireplace, wall-to-wall carpets. Electric kitchen. Piped furnace. Garage. Chicken house. Landscaped and in perfect condition. Try $4,200 down. THERE IS VALUE HERE

NEW, SMART—$2500
DOWN—Three-mile circle, close to bus, store and school. Four-room stucco. Oak floors, fireplace, 2 bedrooms, Oil-O-Matic heat. No steps. Offers invited at $8850

HIGH QUADRA STUCCO
Dandy 4-room bungalow. No steps. Close to bus. About 17 years. Fireplace, 2 bedrooms, garage. Fine lot. Quick possession. Terms. THE PRICE IS LOW AT $5775
Please call Mrs. McCandless Days 3-6111, Eves 4-5855

ATTRACTIVE FIVE-ROOM BUNGALOW, high Quadra district. Over one-half acre of lovely property. Large living-room with fireplace. No basement, few steps. Very suitable for retired couple. Price $8,950, terms. H. B. Beasley 4-9303; residence, 3-2325. Financial Survey, Ltd., 1224 Government Street.

FOR SALE BY OWNER—NICE 4-room bungalow, basement, furnace, fireplace, oil range; sea view. James Bay. $8,000 cash. Victoria Press, Box 587.

WOMEN'S DREAM HOUSE, NEWLY completed, at 3676 Calumet. Automatic heat. Bus at door. Phone 2-1335.

HIGH QUADRA—7-ROOM HOUSE, good location, secluded. Terms, cash to mortgage. No agents, please. Phone 2-7067.

3-FAMILY RESIDENCE, 3 ACRES, orchard, new barn. Long rental terms. $10,500. Owner, 3-0327.

A. BERNARD & CO. LTD.
620 Fort Street 4-8118
Member Victoria Real Estate Board

SELECT FROM THESE
OAK BAY HOMES
FIVE ROOMS, FULL BASEMENT, OIL FURNACE, etc. Situated close to Estevan shopping centre, beach, school and bus. Through hall, separate dining room, electric kitchen, twin-size bedroom and one medium. Taxes $125. Half cash at $11,950

OAK BAY
FIVE LOVELY ROOMS through hall, charming living room, separate dining room, electric kitchen, two twin-size bedrooms and four-piece bath. Oak floors throughout, deep closets, full basement. EXPENSIVE OIL FURNACE, drive-in garage, etc. BEAUTIFUL CONDITION. Fruit trees and berries, deep lot fenced. Taxes $149. Health forces sale. Half cash at $13,950

OAK BAY
SIX ROOMS, ONE FLOOR, PLUS SPACIOUS RECREATION ROOM WITH FIREPLACE IN BASEMENT. Eight years old, 1,325 sq. ft. OIL FURNACE, etc. Close to beach, shopping centre, bus and park. Price $16,800

OAK BAY
SIX ROOMS, ONE FLOOR, HAS 22' LIVING ROOM WITH FRENCH DOORS TO 10x13 SUNROOM, spacious kitchen and dining area, 12x15 dining room, twin-size bedrooms, bathroom has vanity and stall shower. Full basement, extra plumbing and oil hot-water heat. Two-car garage. Beautiful condition, oak floors throughout, 1,760 sq. ft. in all. Choice location. Price $19,500

OAK BAY
SIX ROOMS ONE FLOOR, MANY EXTRA AND EXPENSIVE FEATURES plus UNOBSTRUCTED AND INTERESTING SEA AND MOUNTAIN VIEW; 27' living room, a real den, basement and oil heat. ATTRACTIVE TERMS to responsible purchaser. Exclusive value at $25,000
MR BELCHER, 4-8118; RES. 4-3594

OAK BAY
YOU CAN GET EARLY POSSESSION on this exceptionally well-constructed four-year-old stucco bungalow. Large living and dining room, picture windows, oak floors, cabinet electric kitchen, two lovely bedrooms and bathroom and a basement room. Automatic oil heating $13,200

OAK BAY
One of the sturdy older bungalows. Six bright, large rooms on one floor. Well located near Oak Bay Avenue. Full basement, hot-air heating. Separate garage (insulated). $7900
Call Mr. Francis eves., 8-4810

3 BEDROOMS
2 BATHROOMS
ONE FLOOR
Attractive 10-year-old bungalow of six spacious rooms. Master bedroom has private bathroom, rumpus room finished in knotty pine and fireplace, also two-piece washroom and two-car garage. HOT WATER OIL-O-MATIC HEATING SYSTEM. Lovely landscaped garden with complete sprinkler system, fruit trees, etc. Reduced price to close estate $19,750
Evenings, 2-1218

Saanich Realty
3943C QUADRA ST. 9-1195

NORTH SAANICH WATERFRONT
Fishing — Swimming View
Think of the wonderful days ahead and the tranquility and contentment that could be yours in this fine 3-bedroom home, situated as it is on the North Saanich waterfront. Some terms. Only $11,800

HIGH GORGE
$2,600 down will handle this very fine 2-bedroom home with extra guest room with F.P. in the basement, auto oil heat. Attractive location, close to waterfront. Full price only $11,600
Mrs. Horth, 9-1195; Eves. Sidney 82M

CENTRALLY LOCATED
Very good family home. 6 rooms on 2 floors. Living room with F.P., panelled dining room, cabinet kitchen and bedroom down. 2 bedrooms and bathroom up. Full basement, hot air heating. All in splendid condition and at the right price $7500

Or if you are looking for something very different here is a brand new 3-bedroom stucco bungalow in the Mount Tolmie area. Spacious L.R., D.R., housewife's dream of a kitchen, colored bathroom fixtures, full high basement with automatic oil heat. Drive-in garage with overhead door. Full price $14,000
Mr. Ditchburn, 9-1195 or 2-0334

SWINERTON'S
(Established 1886)
620 BROUGHTON ST. 3-7181

OAK BAY
SPLIT LEVEL
Modern split level rancher on high ground with open outlook. Comprises through hall, lovely long living and dining room combination with picture window, fireplace and built-in features, dream electric kitchen and nook, complete utility room, spacious den panelled in mahogany, fireplace. 2 bedrooms and 4-piece bath with vanity on that floor. 3 steps up to 3rd bedroom with 2-piece washroom. Automatic heat, basement under 1 section, drive-in garage. This is beauty at the asking price of $17,900
Mr. Cox, 3-7181, Res. 3-3814

MODERN BUNGALOW
AUTOMATIC OIL
City bungalow, 1 year old and stucco finished. Through hall, L-shaped living and dining room with large windows and oak floors. Very nice kitchen with dining nook, 2 nice bedrooms, bath and an extra room in the basement. Oil forced air heat, drive-in garage. Venetian blinds included in the terms price of $10,500
Mr. Crow, 3-7181, Res. 2-0773

JOHN BLAIR LTD.
312 Central Building

NEWPORT GOLF?
You do play golf? Then this is a home located so close to the club that you won't be able to resist it when you see it. This fine home contains 6 rooms plus automatic heating. Three large bedrooms, family dining room, bright kitchen. Full basement, insulated. Taxes $137 approximately. Lovely garden with fruit trees, etc. Full price (terms) $14,700

OAK BAY
3 BEDROOMS
Stucco bungalow, close to schools, stores, transportation. Living room with fireplace, sunny electric kitchen, 3 bedrooms, 1 twin. Full basement with extra room. Piped hot air furnace. Separate garage. Low taxes. Full price (terms) only $10,250
Call Mr. Agar, 4-3743; Eves., 3-6410

FOR SALE BY OWNER
423 Burnside Rd. Practically new 3-bedroom bungalow. Fully modern with 3-room self-contained basement suite. Fully landscaped and secluded. Phone 3-2470 for appointment.

FAIRFIELD BUNGALOW, FIVE rooms and bath. No basement. Taxes $67. Price $5,500. Possession March 15. Down payment $1,500. Balance $75 per month. 4-8584.

5-ROOM OLDER - TYPE, FULL basement, wash tubs. Three lots. $500 down. $4,500. Seymour Ave. Phone Keating 226X.

TAYLOR SPITTAL
1210 BROAD ST 4-9108

GORGE
$2000 DOWN
THREE BEDROOMS
OIL HOT WATER HEATING
An excellent stucco home now offered at the right price and terms. Spacious living room, dining room and cabinet kitchen with [illegible] heating plant. Two-car garage. Asking $10,500
Mr. Kitts, 4-9108 Eves. 2-1880

HAULTAIN
Only 8 months old, substantial stucco 3-bedroom home through hall plan, large L-shaped living room with fireplace. Hardwood floors throughout. Full basement, oil hot-air heat. Near bus and store. Reasonable terms. Full price $12,500
Mr. Taylor 4-9108 Eves 4-9902

$1500 DOWN
REVENUE
CITY
Three housekeeping rooms and bath up. 2½ rooms with own down. Owner occupied. Close to schools, transportation and stores. Asking only $7500
Terms arranged.

ALSO
CLOSE IN
Good 5-room family home, could be 3 bedrooms, besides fireplace in living room, large kitchen. Near all conveniences. Monthly payments $50. Full price $5750
Exclusive with Mr. Mayor, Eves. 3-8978
Mr. Mathieson, Eves., 5-1041

Handyman's
Bargain
4400 – 4400
HI QUADRA
Five-room full-basement bungalow. Furnace, separate garage, lots of fruit trees. Bargain for cash or best offer on good terms.
Mr. Dyson, 4-9108, Res. 2-3669

C. N. Montague CO. LTD
1026 Blanshard at Fort 4-9316
Member Victoria Real Estate Board

GORDON HEAD SNAP
A charming new 2-bedroom stucco rancher, living-dining room 13x27, heatilator fireplace, oil heat. Patio. Lot 72x208. Attached garage with space for workshop. PRICE REDUCED FOR QUICK SALE. $3,700 WILL HANDLE $10,500
Mrs. Preston, 4-9316, 3-7965. M.L. 2694.

OAK BAY
NEAR SEA
FIVE-ROOM BUNGALOW FULL BASEMENT, OIL-O-MATIC, LOVELY SECLUDED GARDEN. PERFECT FOR RETIRED COUPLE. ESTATE SALE PRICE $15,750
Ruth E. Hutcheson, 4-9316, 3-3536

WANT A REAL HOME?
City Location
Excellent fully-modern 5-room one-floor stucco with 2 spacious bedrooms, lovely living room, 2 finished rooms in full basement. Hardwood floors throughout. Barely 5 years old and contains approximately 1,300 sq. ft. of floor space. Priced at $12,600
Call R. E. Porritt, 4-9316, 4-6152

JAMES BAY—$5,250
To settle an estate. A very good sturdy 3-bedroom bungalow. Spotless inside. Low taxes. Convenient to everything. Would rent for $55. Charles Vining, 2-2161 or 9-3786, c/o Harry Foster Ltd.

FIVE SUITES—NEAR JUBILEE
Excellent rental location. All units self-contained, private entrances. Net return near 12%. Price, with good terms, $25,000.
The Canada Trust Co.
2-8111 — Walter Fellner — 2-6774

PRIVATE SALE, NO AGENTS. Ranch-type home of distinction to live and love. Six rooms. Full comfortable basement, Oil-O-Matic. Attractive grounds, fruit trees, near schools. $5,000 down. Victoria Press, Box 1498.

NEW, TWO BEDROOMS, THROUGH hall, large cabinet kitchen, oak floors in main rooms. High drive-in basement. Oil-O-Matic heating. Two-tone stucco. Close to school and bus. Price $10,500, $6,000 mortgage available. Phone 9-4165.

GARDEN CITY AREA — LOVELY new three-bedroom rancher, every modern convenience. Price $13,600. Would like cash to $6,000 mortgage. Will consider reasonable offer or will take some cash and small clear-title home. 9-2710.

OWNER OFFERS TUDOR-STYLE home, high part of Uplands, with sea view. Four bedrooms up, double plumbing, oil hot water heat. Spacious grounds. Reduced in price. 3475 Upper Terrace.

FOR SALE—NEW TWO-BEDROOM bungalow. Plastered, stuccoed, hardwood, Oil-O-Matic. Close to bus and school on paved road. 596 Baxter Ave. Price $8,950. Phone owner, 9-1178.

$1,250 DOWN
FULL PRICE $5,100
This is a neat and cosy two-bedroom home, newly decorated inside and out. Nice neighborhood, fruit. Mr. McIlrea, eves. 7-2712. King Realty, 2-2131.

UPLANDS
Adjacent to the golf course, spacious stucco bungalow, large lot. For particulars please contact The Canada Trust Co., 2-8111, Walter Fellner, 2-6774.

SUNNY MOUNT TOLMIE
Block of 22 lots, close in, on Gordon Head Road. Will put down payment on a house. Victoria Press, Box 365.

FOUR-ROOM WHITE STUCCO, fireplace, oak floors, Pembroke bath, cement basement, piped heat, garage. Fruit trees. Sewer in. $8,000 terms. 881 Leslie Drive.

$450 DOWN—HANDY MAN'S SPECIAL. City location, 4 bedrooms. Oil range included. $70 month. Full price $5,800. 3-0617.

5 ROOMS, LIGHT FLOORS, French doors, basement, garage, furnace, Duroid roof. 4-3044. No agents.

TWO MODERN HOMES — ONE 3-bedroom, Oil-O-Matic hot water; one 5-bedroom, Oil-O-Matic hot air. No agents, please. 3-0200.

JUBILEE-HAULTAIN — TWO - BEDrooms, automatic. No basement. One year old. $8,950, less for cash. Owner, 2-9920.

OLDER HOME, FOUR ROOMS down, one up. Separate toilet, bath, wood and gas range, coal furnace. $7,000. 5-4372.

$1,150 DOWN, $65 MONTH, INcluding taxes. New, four rooms and dinette, no-basement home off Quadra. 5% mortgage. Full price $8,950. 9-5543.

SEE THIS ATTRACTIVE, 2-BEDroom home, city, no basement; $7,950. A. M. Bonnell, builder, 7-1496.

REDUCED TO $4,500 FOR QUICK cash sale, new 2-bedroom plaster and stucco home. 5-2738.

COSY SIX-ROOM HOUSE, EARL Grey St. Reduction this week, then off market. 2-2970.

HOLLICK REALTY LTD.
Homes listed and sold. 2-7316. Insurance agents. 2-0732, 2-1618.

IN SAANICH, OFF CEDAR HILL Road. Almost new 5-room home, 2 bedrooms, full basement. 7-2813.

FOR SALE BY OWNER, 5-ROOM modern bungalow. Mount View district. 9-1154.

OLDER TYPE HOUSE, WALKING distance to town. Full basement. $6,500 or offer. 4-7692.

BY BUILDER — WELL-FINISHED 2-bedroom home. L-shaped living room, oak floors, oil heat, and on sewer. 2-6847.

57A COUNTRY HOMES AND PROPERTIES

COMFORTABLE THREE - BEDroom home on sunny slope overlooking Brentwood Bay. ⅓ acre lot. Price $2,500. W. Ross, King Realty, 2-2131.

$7,400. 1½ acres. Large one-room, three-year-old attractive cottage. Shower, automatic electric hot-water heater, electric stove, large type oil heater, chesterfield and chair, cot, chrome table and chairs, well and automatic pump. Please call George Dickason, evenings 3-0449. King Realty, 2-2131.

POPULAR SOOKE DISTRICT
[illegible] acres. Trimmed fruit trees. Small fruits. Chicken house, garage, shed and workshop. Excellent condition. I am amazed at such a low price with terms. $5,500. Please call George Dickason, eves., 3-0449. King Realty, 2-2131.

ON EXPERIMENTAL FARM SLOPE — Modern 5-room bungalow on choice half-acre lot, with partial sea view, oil heat with fully finished basement room. Taxes only $90. Asking price $13,750. J. H. Whittome & Co. Ltd., 2-4255. Mr. Ashby, 9-3155.

PANORAMIC SEA VIEW, 3 acres seclusion, 6-room house. Low taxes. Price $11,500. Further details phone C. J. Harrington, Heisterman & Co. Ltd., days 3-4161, evenings 3-5240.

7.67 ACRES, FOUR-ROOM MODern home, $6,750. Full particulars: E. Elwood, Parkland Dr., Milnes Landing, B.C.

57B APARTMENTS FOR SALE

Self-Owned Suites
Enjoy apartment living at its best in GEORGIA HOUSE, 2387 Beach Drive, Oak Bay. Two-bedroom suites available with magnificent sea views. Finest of construction, elevator equipped. Priced from $14,000-$18,000. For full information write Victoria Press, Box 1378.

58 WANTED TO BUY—HOUSES

Your Home May Be
THE Home
I'm looking for. If it's a two or three-bedroom Oak Bay bungalow with property to please a garden lover. If it's NOT listed for sale as yet, it is sure to be THE one for my client, who has up to $17,000 cash. Phone Mrs. K. Waters at Fraser Biscoe's, 3-9413, or eves. 5-2347.

I HAVE
$3500
For down payment on four or five-room bungalow. With or without basement. I am, however, limited to about $60 a month, which means the price must be about $9,000. I can, however, give about 6 months possession. Please call A. V. Drew at J. H. Whittome & Co., 2-4255 any time. (24-hour service.)

STOP
URGENT
WANTED NOW—Either 4 or 5 or 6 to 8-room house. Any district. Condition not important. ALSO want a revenue property close in if possible. FOR ACTION phone Roy E. Hills, 4-8054. Res 3-6918. Northwestern Securities Ltd.

2 NAVAL MEN
Are arriving with their families on or about March 15 and require a 2 and 3-bedroom home, with or without basement in any area, close to transportation. Both have substantial down payments and will purchase homes to $14,000. Call Norman Thornber at Western Homes Ltd. 2-2157. Eves. 9-1853.

WANTED
2 TO 6 SUITES
IMMEDIATELY
CLIENTS WAITING. ALSO HOME IN ESTEVAN AREA
Call C. Mallett at Western Homes Ltd. 2-2157. Eves. 4-5670.

REGINA
COUPLE
With money to invest require several houses. Duplex or small apartment for rental purposes. Please call Stan Evans at Western Homes Ltd., 2-2157. Eves. 3-5533.

SOLD OUT
I NEED 3 AND 4-BEDROOM HOMES IMMEDIATELY. ALL DISTRICTS. CALL C. MALLETT, 2-2157, 4-5670. CALL WESTERN HOMES LTD. 611 YATES STREET.

LIST MULTIPLE
CONSULT THE YELLOW PAGES OF YOUR TELEPHONE DIRECTORY OR PHONE 2-2225

NORTHWEST HOMES
Clare Walsh has a client with $2,500 down. Wants 3 bedrooms, basement, oil heat. Up to $13,500. Prefers Gordon Head.
Clarence Ryde requires a good 2-bedroom home in the Gordon Head district.
Mrs. Roberts needs a house with a $2,500 down payment. 3 bedrooms, in the Haultain, Fairfield or Esquimalt districts.
Marcel Peru has 3 clients looking for newer 3-bedroom houses in good districts.
Hal Johnstone has 2 clients for good homes in Oak Bay, Lansdowne, Uplands or Cadboro Bay areas.
List your home now and be satisfied with the best Real Estate selling service.
5-2458, 1314 Quadra Street

WANTED URGENTLY IN OAK BAY
3 and 4-bedroom homes between 5 and 15 years old, up to $18,000. Must be on mature well-landscaped lots, close to schools and clubs. Four anxious cash buyers not yet satisfied. W. Bailey, 2-8117, eves. 3-3085, Newstead Realty Ltd., 706 Fort Street.

URGENT
Cash client wants 2-bedroom bungalow. Semi-secluded. Near bus. Up to $12,000. Coming from Vancouver March 7. Mrs. Johnston, 4-8054 or 2-5095. Northwestern Securities of Victoria Ltd.

FOR RETIRED COUPLE WITH substantial cash payment, a comfortable two-bedroom home in Oak Bay, Cedar Hill or Gordon Head area. Basement not essential. Roy Algie, 4-8054. Eves. 4-8513. Northwestern Securities of Victoria Ltd.

WILL PAY ALL CASH FOR A 4½ or 5-room bungalow, $3,000 to $7,000. Fairfield or east part of city preferred. Please phone or call, 1 to 4 p.m. Rowcraft Co., 1115 Langley, 4-6041.

WANTED — OWNER DIRECT, OAK Bay bungalow, old type, up to 30 years, three bedrooms or two and one in basement. No hurry for possession. Cash. Victoria Press, Box 1486.

WANTED
For cash client, four or six-suite apartment, any good district. Call Jack Brown, eves. 4-4976.
PEMBERTON HOLMES LTD.
1002 Government St. 4-8124

CASH BUYER REQUIRES TWO-bedroom house in residential district. Basement. Limit $10,000. Occupancy three months. No agents. Give full details. Victoria Press, Box 1497.

LIST YOUR PROPERTY WITH Saanich Realty for fast, courteous service. Mr. Ditchburn, 9-1195; eves. 2-0334.

THREE-BEDROOM HOUSE, OAK Bay, around $12,000. Call Mr. Blenkinsop, F. N. Cabeldu Ltd., 3-7174. Eves. 4-6467.

OLDER-TYPE HOUSE — PREFER Oak Bay. $2,000 cash, large monthly payments. Victoria Press, Box 1492.

ALL CASH FOR LARGE OLDER style home. Secluded grounds. Price range to $25,000. W. Ross, King Realty, 2-2131.

YOUNG COUPLE, THREE CHILdren, would like to buy older house on rental basis. 9-3235.

HAVE 30 FT. CABIN CRUISER and cash. Wanted side-by-side duplex. 2-1146.

WANTED — BUNGALOW VICINITY Heywood Ave. or Christ Church Cathedral. Victoria Press, Box 382.

HOUSE WITH FIVE OR MORE acres urgently needed for cash client, between [illegible] Saanich [illegible] Realty, [illegible]

59 PROPERTY FOR SALE

P. R. BROWN & SONS LTD. — EST. 1900
1112 BROAD ST. PHONE 4-7171

10 MILE AREA
Eight acres, 6-room home. Barns and outbuildings. $2,000 down $6800

OAK BAY SOUTH
A Home With Personality
Very attractive 5-room stucco bungalow comprising large living-room, fireplace, dining-room, cabinet electric kitchen, 2 twin-size bedrooms, bathroom. Full basement. New Oil-O-Matic hot-air furnace. Drive-in garage. Grounds beautifully landscaped front and rear. Large lot. Price $13,950

UPLANDS
Words cannot describe the colorful loveliness and charm of this very attractive six-room ranch-type stucco bungalow. Beautiful large living room, formal dining room, through hall, wall-to-wall carpets, ultra-modern kitchen with dining nook, three large bedrooms, modernistic bathroom, full cement basement. Oil-O-Matic heating, den and large rumpus room (panels in natural wood), fireplace. Attached garage. Landscaped grounds $25,750

981 GOLDSTREAM RD.
Very attractive four-room stucco bungalow, situated on approximately ⅓ acre of beautifully landscaped grounds. Comprising living room with fireplace, two bedrooms with bathroom, large modern kitchen with dining space. Full basement, hot air heating. Drive-in garage. Price $8400

Attractive log siding bungalow comprising 14x22 living room, fireplace, cabinet kitchen, two bedrooms, three-piece bath, part basement, workshop, chicken pens, etc. Everything neat and tidy. Situated on one acre. Price $5500

Very attractive seven-room stucco semi-bungalow, consisting of large living room 24 x 18, dining room 12x12, den with large fireplace, cabinet kitchen, three bedrooms, double plumbing. Full basement. Oil-O-Matic hot-water heating. Drive-in garage. Lovely family home.

GONZALES
Very attractive four-bedroom residence with the finest view Victoria has to offer. High location.
For appointment to view these properties contact Watson Clark, phone 4-7171, res. 2-0171.

BUILDING LOTS

GLANFORD, 60x103		$ 700
GORGE, 65x121	(Terms)	950
SHELBOURNE, 77x160		1,000
PARKLANDS, 93x138		1,700
TEN MILE POINT, 111x138		1,750
GORDON HEAD, 117x262		2,100
GORDON HEAD, 86x517 (Unobstructed Sea Views)	(Terms)	3,500

R. V. Caselton. Eves. 3-8464
PEMBERTON HOLMES LTD
1002 Government Street 4-8124

SIDNEY VILLAGE
Within easy walking distance of post office and stores, a small home with four rooms and bath. $4500
SPARLING at SIDNEY
Offices opposite theatre. Phone 220

OAK BAY LOTS
BUILD THIS YEAR!
N.H.A. LOANS NOW AVAILABLE
Woodburn Avenue (new street parallel to Henderson):

Lot 4, 75'x231	$3,000
Lot 14, 85x229	$2,850
N. part of Lot 22	$2,850
Lots 27 and 28, each	$2,250
Lot 45, north end of Woodburn	$2,500
Lot 46, north end of Woodburn	$2,500
Westdowne Road, view lot, south of Lansdowne	$1,750

SAANICH LOTS

Carnarvon between Dean and Foul Bay Road, 50x120, "Y" is in for sewer hookup. Good buying at	$1,500
Wenman Drive, view lots	$1,350 to $1,550
Gordon Head Road, 68x100 near Arbutus, each	$800
Camelot Road, high lot, near school, 60'x165	$1,500
Monarch Drive, treed, some view 137x180 Price	$1,750
Mt. Tolmie, high ground, good views, 78' frontage. Price	$2,150
Christmas and Shelbourne, 50x100. Only	$650

THE B.C. LAND & INVESTMENT AGENCY LTD
922 Government St. 4-4115

60x150 AMBASSADOR AVE.	$ 450
Garkil Road, from	650
65x124 McKenzie Ave	875
65x130 McKenzie Ave	975
50x212 Cedar Hill City	950
60x110 near McRae Ave.	1,000
100x200 Del Monte Av.	1,000
77 ft. lots on Cedar Glen from	1,000
60x110 Shelbourne St.	1,050
66x100 Maplewood	1,050
50x120 Townley (corner)	1,150
50x120 Allenby (corner)	1,250
85x140 Monarch Place	1,250
70x120 Cordova Bay Road	1,300
77x140 MacDonald Drive	1,450
61x180 Cordova Bay Road	1,800
View lot, Abbey Road	1,800
1.6 acres, near Beaver Lake	2,100
Acreage on Blenkinsop at	700
32 acres, Central Saanich	12,500
47 acres, 4-mile circle, farm or subdivision	$47,000
40 acres, 4-mile circle, ideal for subdivision	$56,500

Agents for James Heights Subdivision off Tattersal, one block east of Maplewood. Lots $850 to $1,100
Exclusive agents for the Uplands Subdivision
Loans and Contracts Arranged
BOORMAN INVESTMENT CO. LTD.
616 View St. 3-7124
J. S. Boorman, after hours, 2-5036

CADBORO BAY—FROM $800
These beautiful N.H.A. approved lots can be purchased on a basis that a home will be built subsequently by Vickery Construction Ltd. We can arrange an N.H.A. loan if you have a down payment of approximately $650 plus the lot. Located on Alpine Crescent off Haro Road. Some of these lots have a sea view. You have a direct path to the beach about 300 yards away, and it is one block to the Frank Hobbs School. Northwest Homes, 1314 Quadra Street. 5-2458.

$2,000 DOWN
Close in corner commercial property on busy street. Consists of three rentals. One a fairly large grocery store and two suites upstairs. New wiring, new plumbing, two three-piece bathrooms. Revenue from three rentals $152 per month. $2,000 down. Full price $8,900. Call Joe Lindal, 4-9879 or 3-6111. McCandless Realty, 830 Fort Street.

VIEW ROYAL
TWO ACRES TREED PROPERTY. Corner location, 100-ft. frontage commercial, most balance residential. To close an estate. Cash offers invited. For further particulars please contact The Canada Trust Co., 2-8111, Walter Fellner, 2-6774.

CAN YOU DO IT YOURSELF? Good lot, high, dry. Foundation 26'x32', and plan for four-room house. Large amount of used lumber. Water meter and driveway in. On sewer. See 85 Battleford (new highway). $950, half cash. Best value. Victoria Press, Box 1500.

IN SIDNEY, COMMERCIAL LOT 50x110 on main Beacon Ave., opposite post office, with or without double bus garage. Offers — Exclusive listing. S. L. Pope, phone Sidney 170X.

CITY LOT
70x110 within 1 mile circle. Approved N.H.A. Curbs, sidewalks and street lights. Owner has bought own home. Snap at $1,000 cash. Phone after 9 p.m., 4-2482.

LAST LOT IN SUBDIVISION corner Nicholson and Cedar Hill Crossroad, lot five. $800 cash or terms $150 down, $20 month, 7% interest. Phone owner, Keating 10 Y.

METCHOSIN ROAD TWO BEAUtiful parklike building lots. Sea view, $1,250 each. Grant & Jenkins Real Estate and Insurance Ltd., 8-1729. Eves. Mr. Grant, 8-2568, Mr. Wills 9-4554.

NICE TREED LOT, 86x146, TEN Mile Point (2776 Tudor) $1,250. Also lot, Arbutus Road, 200 gone, $1,300. 7-2124.

SACRIFICE TEN MILE POINT, Phyllis St. W. ½-acre lot. Beautiful view of straits and Mt. Baker cleared for immediate building. O.K. for N.H.A. Must sell at once. $1,075. Owner [illegible]

ONE TO TEN-ACRE PLOTS ON Saanich Peninsula. Some view properties. Mr. Huntley, Sidney 66 evenings collect. King Realty 2-2131.

DOUGLAS VALLEY SUBDIVISION, Douglas and Kenneth Streets. 14 choice building lots. Island Investment Co. Ltd., 774 Fort Street. 4-7148 days, 4-8171 or 5-2611 eves.

FIFTH STREET, 60X120, RIGHT side going north before Summit. Taxes about $25 a year. Price $900. Easy terms. 7-4584 or apply 1169 Johnson.

OAK BAY — LARGE DUPLEX zoned lot, 74x147. Wootton Crescent. Only $2,500 [illegible]
THE CITY BROKERAGE
1016 Blanshard Street. Phone 4-3022

LARGE LAKE HILL LOTS ADjoining grade school, $650-$700. Discount for block purchases.
BRUCE COOKE CONSTRUCTION
Phone 9-3890

PANORAMIC VIEW LOT OVERlooking straits and mountains. Terrace Avenue, $3,500. Mr. Blannin, 3-4161; eves. 5-1195. Heisterman & Co. 1121 Blanshard St.

WILL ACCEPT MOTORCYCLE OR car as down payment on building in new subdivision. Approximately half-acre. Phone 8-3225.

CADBORO BAY LOTS, 80'x150', near everything and excellent location, suitable N.H.A. $1,200. Owner, 2-8021.

FOR SALE — LOT ADJOINING Majestic Park. $475. Will sell on terms. Phone 4-6087.

HALF ACRE WOODED LOT (ARBUtus, oak, fir), good slope, exposure, $1,300. Phone 9-3899.

CORNER LOT 75x120. N.H.A. APproved. Richmond Road and Kingsberry Crescent. $1,250. 4-5403.

TWO LOTS, GOOD LOCATION FOR buses and schools. Phone 7-1196 after 6 p.m.

YOUNG'S LAKE 3½ ACRES, 4-room house, electricity, water. Information 5-5266.

LARGE LOT IN OAK BAY WITH sea view of Cadboro Bay. 3-3140.

NORTH SAANICH PROPERTIES
Gordon Hulme Ltd., Sidney 120

50 SEAVIEW LOTS $800 UP
Cordova Bay 8-1815

3980 BLENKINSOP, ½ ACRE, 87x270. 4-3356.

LARGE LOT IN SOOKE DISTRICT with foundation. 8-2685.

SEAVIEW LOT ON CORDOVA BAY Road, near Haliburton, $950. 2-9458.

CLEARED LOT, 87x220, OFF Quadra. City bus service. $650. 2-1039.

ESQUIMALT LOT, 58x159, NEAR the sea. $1,800. What offers? 2-6561.

SCENIC VIEW LOT ON PORTAGE Inlet and Island Highway. 50x178x148. Price $1,750. Phone 4-4791.

HIGH ROCKY LOT, FEW TREES, High Quadra. $1,300. 5-1265.

LOT—FOR SALE AT 3139 TILLIcum. 3-0047.

LOT ON SEWER, $650. 4-5248.

60 PROPERTY WANTED

URGENT
Lots, at least 50x110 ft.
Owners waiting to build homes.
Terms—cash.
Suitable C.M.H.C. approved districts.
GILLESPIE HART & CO. LTD.
611 Fort Street Phone 4-1181

WANTED — LOT SUITABLE FOR duplex or larger. Good location. All cash. 4-7466.

61 ACREAGE

EIGHT ACRES, 6-MILE CIRCLE. Stream, excellent farm land or [illegible]. All utilities and schools. $3,650. Owner, 9-4381.

64 FARMS

MOUNT NEWTON
Exclusive
One of the finest view properties on Saanich Peninsula, on a southern slope with perfect seclusion, approx. 20 acres, 15 in timber and secondary growth. Wide road frontage. Buildings include 5 large-room bungalow, gardener's cabin, chicken house for 200 birds, barn, etc. An attractive property for a superior type development or residence. Absentee owner will consider all reasonable offers. Please call Johnston & Co. 5-2471 or Mr. O'Toole. Eves. 3-8340.

31 ACRES, 24 ACRES UNDER CULtivation, mixed vegetables, very good soil, stream, year-round supply of water. Good outbuildings, greenhouse, chicken houses. 7-mile circle. Real value at $43,000. George R. Chan, 4-8054 or 2-9416. Northwestern Securities of Victoria.

15 ACRES, MOSTLY CLEARED, quality fencing, good outbuildings. The house has three bedrooms, basement, etc., in a setting of trees with a grand sea view. Central Saanich. Terms at $17,300. For full information contact Mr. Crow of Swinerton's, 3-7181, Res. 2-0773.

TO BUY OR SELL A FARM please call Mr. Wills, Grant & Jenkins Real Estate and Insurance Ltd., 8-1729. Eves. 9-4554.

TO BUY OR SELL FARMS, ACREage, call Saanich Realty 9-1195.

PLANT
YOUR DOLLARS
IN A HOME
OF YOUR OWN!

Reap the rich rewards of home ownership . . . the feeling of security and the advantages of a good neighborhood for children. And the payments you make all go toward a greater equity for you, reducing indebtedness until, in a few short years, your home is free and clear.

The real estate columns in the classified section are the greatest on Vancouver Island. You'll find a home to suit the needs of your family and income.

Let Your Investment Grow with Greater Victoria

VANCOUVER ISLAND FARM
OWNER RETIRING
Approximately 110 acres
1 mile river front
120 acres cleared
Approximate average 15 cans milk daily
Secure outlet
Monthly gross $2,500-$3,000
Complete irrigation system, electric pump
170 acre ft.
Good buildings
Complete equipment
Approximately 130 head Jerseys and Holsteins
PRICE AND TERMS
OTHER INFORMATION
Eves. K. R. [illegible] 7-5665
PEMBERTON, HOLMES LTD
1002 Government St. 4-8124

WANTED, 5 TO 10 ACRES, LIVEable 5 or 6-room house. West Saanich, Prospect Lake or Elk Lake vicinity. Private party. Contact 2-1817 Saturday and Sunday.

NOTICE TO CREDITORS
MARY MAUD CLARKE, formerly of 3118 Irma Street, Victoria, B.C., Deceased.
NOTICE is hereby given that creditors and others having claims against the estate of the above Deceased are hereby required to send them to the undersigned Solicitors for the Executors, c/o 303 Royal Trust Building, 612 View Street, Victoria, B.C., before the 2nd day of April, 1957, after which date the Executors will distribute the said Estate among the parties entitled thereto having regard only to the claims of which they then have notice.
MESSRS. BECKWITH & HORNE, Solicitors for the Executors.

Government of the Province of British Columbia
ESQUIMALT ELECTORAL DISTRICT
Notice re Proposed Closure of Portion of Sooke Lake Road
Notice is given, pursuant to Section 11 of the "Highway Act," that it is the intention of the undersigned to discontinue and close the Sooke Lake Road from the westerly boundary of the Esquimalt and Nanaimo Railway [illegible] in Section [illegible], Goldstream District, thence northwesterly through Goldstream Watershed a distance of 4.50 miles, more or less, to the westerly boundary of the said Watershed.
Any person having reasonable objection to the proposed closure of the road should submit such objection in writing to the undersigned within thirty days of the first publication of this Notice.
MINISTER OF HIGHWAYS
Department of Highways, Parliament Buildings, Victoria, B.C.
February 19th, 1957.

NOTICE TO CREDITORS
IN THE MATTER of the Estate of JENNIE LONG LONGSTAFF, late of 50 King George Terrace, Victoria, B.C., Deceased.
NOTICE IS HEREBY GIVEN that creditors and others having claims against the estate of the above named deceased are hereby required to send them to the undersigned at 1205 Government Street, Victoria, B.C., before the 4th day of April, 1957, after which date the executors will distribute the said estate among the parties entitled thereto having regard only to the claims of which they then have notice.
THE ROYAL TRUST COMPANY, Executors.
By Crease & Company, their solicitors.

NOTICE TO CREDITORS
IN THE MATTER OF THE ESTATE OF MAY E. TAIT, deceased, late of 1822 Pemberton Road, in the City of Victoria, Province of British Columbia, who died on the 12th day of February, A.D. 1957.
CREDITORS and others having claims against the above estate are required to send full particulars of such claims to the undersigned Solicitor for the Executor on or before the 18th day of March, 1957, after which date the assets of the estate will be distributed, having regard only to claims of which the Executor shall have received notice.
SINCLAIR ELLIOTT, Solicitor for the Executor, 1006 Government St., Victoria, B.C.

NOTICE TO CREDITORS
In the Matter of the Estate of Charles Williams, late of Victoria, British Columbia, who died at Victoria, B.C., on the 5th day of January, 1957.
CREDITORS and others having claims against the above Estate are required to send full particulars of such claims to the Montreal Trust Company, 1111 Government Street, Victoria, B.C., on or before the 1st day of May, 1957, after which date the estate's assets will be distributed having regard only to claims of which the executors shall have received notice.
DATED at Victoria, British Columbia, this 1st day of March, 1957.
MONTREAL TRUST COMPANY, Executors
By their Solicitors, Cameron & Cameron, 311 Royal Trust Bldg., Victoria, B.C.

NOTICE TO CREDITORS
CHIN SOON YIP, formerly of 515½ Fisgard Street, Victoria, B.C., Deceased.
NOTICE is hereby given that creditors and others having claims against the estate of the above deceased are hereby required to send them to the undersigned Solicitors for the Executor, c/o 303 Royal Trust Building, 612 View Street, Victoria, B.C., before the 2nd day of April, 1957, after which date the Executor will distribute the said Estate among the parties entitled thereto having regard only to the claims of which he then has notice.
MESSRS. BECKWITH & HORNE, Solicitor for the Executor.

REAL ESTATE AUCTION
CHEMAINUS BUSINESS BLOCK
To Close an Estate
Instructed by the Executor of the Estate of the late Mr. Frank Crucil, we will offer,
Subject to a Very Low Reserve
THURSDAY, MARCH 14 — 2 P.M.
at the property known as
CRUCIL BLOCK, CHEMAINUS
Built in 1949 and comprising six bachelor apartments with two stores below on lease. Two-story building measuring 40x55.
NOTE: Accommodation is EXTREMELY hard to find in Chemainus, being just five miles from the new $50,000,000 Pulp Mill at Crofton scheduled to commence operation this fall. Also $13,000,000 B.C. Power Commission project 20 miles from Chemainus.
Watch for Full Particulars, View Times, etc.
For appointment to view contact Mr. R. Reynolds at our office.

Maynard & Sons
CAPACITY WEDNESDAY AUCTIONS
For a client moving to Vancouver, for a client transferred to East, and others, we will sell at our salesrooms at 733 Johnson Street,
7.30 P.M. — WEDNESDAY — 7.30 p.m.
Features
1956 15 Cu. Ft. "Deepfreeze" Home Freezer
1956 "Norge" Customatic Refrigerator
1956 "Connor" Automatic Washer
3 New TV-Style Chesterfield Suites
Expensive "Viking Hi-Fi" Radio-Phono in Period Style Toasted Mahogany
RCA-Victor Radio-Phonograph in Walnut
Modern Quality Furnishings such as 9-Piece Walnut Dining Room Suite, 3 Dinette Suites in Chrome, and Chrome and Copper; 5-Piece Two-Tone Oak Bedroom Suite, 5-Piece Light and Dark Finish Mahogany Bedroom Suites, Limed Oak and Toasted Mahogany Beds with Radio Headboards, Dressers, Chests and Vanities, New TV-Style Chesterfield Suites in Red, Turquoise and Rose, all with Metallic Thread; 3-Piece Grey Mottled Sectional Chesterfield Suite, 3-Piece Blue Sectional Chesterfield Suite, 2-Piece Green Chesterfield Suite, and Single Chesterfield in Chartreuse; Open Armed Walnut, Cane-Backed Chesterfield with Loose Cushions; Solid Walnut, and Walnut and Mahogany Finish Coffee, Step, Corner and Occasional Tables; Brass and Decorated Trilights and Goose-Necked Floor and Table Lamps; 8'8"x15" Rose British India Rug, 9'x10'6" Beige Axminster Rugs, Persian and British India Scatter Rugs, China, Glass, etc.
Almost New Appliances include Electric Heaters, Belltower Polisher, Beatty Washer, 40" Moffat Electric Range, Kodak Brownie 8 mm. Movie Camera and Projector, Console Radio, Postage Scales, New Sink, etc., as well as items featured above.
On View Tuesday 8.30 a.m. onwards
1.30 P.M. — WEDNESDAY — 1.30 P.M.
"Heintzman" Upright and Mittag Cottage Pianos
1955 "Fairbanks-Morse" Refrigerator
"Heatwave" and "Fawcett" 4-Burner Elec. Ranges
Other Appliances include: Beatty Washer, Astral Fridges, Ben-Hur 7 cu. ft. Cross-Top Refrigerator, and 2 and 4 Burner Electric Ranges, 2-Burner Beach & Herriday Coal and Wood Ranges, Electric Heaters, Polishers, "Vatric" Vacuum Cleaner, Valdor Coal Oil Heaters, Lawn Mowers, Cultivator, Wash Basin, Almost New Garden Tools, Quaker Oil Circulating Heater, Gurney Coal and Wood Heater, 17" Philips TV, "G-E" Radio-Phono in Mahogany, "Emerson" Radio-Phono in Limed Oak, Console and Mantel Radios, two .22 Rifles, consignment of Paint, 9x7 Tent, etc.
Good Modern Furnishings such as 9x12 Persian Design British India Rugs, Axminster and Wilton Carpets, Hooked Wool and other Scatter Rugs, 5-Piece Modern Oak and Champagne Mahogany Bedroom Suites, 5 and 6-Piece Walnut Bedroom Suites, Single and Double Beds, Single and Double Hollywood Beds, Dressers, Chests and Vanities, 3-Piece Chesterfield Suite with 8' Settee, 3-Piece and 2-Piece Chesterfields in Striped and Plain Green, 2-Piece Bedroom Suite, Chrome and Wood Dinette Suites, Occasional Tables, Coffee, Corner and Step Tables, Floor, Table and Dresser Lamps, Open Bookcases, Occasional Pieces, Cut Glass, China, Bric-a-Brac, etc., Baby Buggy and Doll's Buggy.
On View Tuesday 8.30 a.m. onwards
10 A.M. — WEDNESDAY — 10 A.M.
6-Ft. Car Trailer and Hitch, Bumper Jack, Bathtub, Toilets, Sinks and Basins, Power Water Pump, Garbage Can, Combination China Cabinet and Desk, Roll-Top Desk, Metal Wheelbarrow, Garden Tools, Garbage Can, Older Furnishings for All Rooms, Clothing, Older Radios and Appliances, Garden Chairs, Oil Stand, etc.
On View Tuesday 1.30 a.m. onwards
Free Customer Parking Wednesday Afternoon and Evening

Maynard & Sons
Auctioneers, Appraisers and Liquidators Since 1902
Oldest, Largest in B.C. 733 Johnson Street, Victoria, Phone 4-5921
1288 West Georgia, Vancouver

Estate Auction

WILF LUND

To Be Conducted in Our Salesrooms
926 FORT ST.
March 7th, 8th and 9th
Instructed by Mr. J. Mara for the Estate of the Late MRS. E. F. MORKILL,
We Will Sell Her
PERIOD AND DOMESTIC
FURNISHINGS and EFFECTS

[illegible] father's Clock by Fisher of Preston, Old Oak D.L. Gate-Leg Table, Victorian Chaise Lounge, French Style Settee, Two Sets of Revolving Bookshelves, Silver Mounted Carved Teak Whatnot, Carved Teak Desk and Chair, **Georgian Extending Dining Table** in Mahogany, Small Mahogany **Bow-Front Sideboard**, Victorian Sideboard in Mahogany, Sets of Late **Georgian Dining Chairs**, Antique Chests of Drawers and Bedroom Furnishings, Early English and Continental **China, Lustre and Platedware**, Brass Coal Hod, Firedogs and Fireside Implements, Sets of Oriental Paintings on rice paper, Oil Paintings and Water Colours, Carved **Totem Poles in Argillite**, Cloisonne and Brass Jardinieres, an extensive **Library** including some **Canadiana**.

SEVERAL PERSIAN RUGS AND RUNNERS

Drawing Room and Modern Bedroom Furnishings, Oak Executive-Type **Kneehole Desk**, Refrigerator and Kitchen Utensils, Trunks, a large assortment of **Garden Equipment**, Power Mower, Flower Pots, etc.

Instructed by the daughter of the late Capt. Marston and other owners we will sell

A COLLECTION OF EARLY ENGLISH, CONTINENTAL AND ORIENTAL PORCELAINS
GEORGIAN AND VICTORIAN SILVERWARE
ANTIQUE JEWELRY AND FURNITURE
FEATURING
THE MARSTON LIBRARY
FINE BINDINGS — COLOUR PLATES — SETS
FLOWER BOOKS — BIRD BOOKS — CLASSICS

Also 12 Geo. II and III Silver Pocket Watches, a **William Bateman Silver Teapot, Cream and Sugar by John Crouch**, London, 1812, **Geo. and Victorian Silver Condiment Pieces and Flatware, 4-Piece Silver Tea Service, Geo. Silver-Gilt Candle Holder with Snuffer, etc., Crown Derby Coffee and Tea Sets, Lalique Glass 3-Stone Diamond Dinner Ring**; Small Size Victorian Mahogany Dining Table and Chairs, Small Victorian Mahogany Sideboards, Old Oak Bread and Cheese Cupboard, Mahogany Tall-Boy Period Chairs, Old Spinning Wheel and Winder, and other lots of interest.

Sessions Will Be Held Thursday and Friday Evenings Commencing at 7.30, and Saturday Morning at 10.
On View Wednesday from 9 a.m. Until 9 p.m.—Thursday from 9 a.m.
COURTESY AND SERVICE AT
LUNDS AUCTIONEERS & APPRAISERS
PHONE 5-5422
926 FORT ST.

Newspaper Advertising Stimulates Buying

Duncan Mayor Loses Mother

MRS. BETSY ANN DOBSON

DUNCAN—Mrs. Betsy Ann Dobson, 76, mother of Mayor J. T. Dobson, died Friday evening at the Island Home Hospital, Cobble Hill, where she had been a patient for the last two years.

She had been a resident of Duncan for 45 years, and was the widow of William Dobson, [illegible] Duncan businessman who died in 1948.

Born in Lancashire, Mrs. Dobson came to Duncan in 1912, the same year that Duncan was founded.

HAD FINE VOICE

She was a charter member of Duncan Parent-Teacher Association and was for many years active in choral work, possessing a fine alto voice heard often in solos at various social functions.

She is survived by four sons, Mayor J. T. Dobson; Will, editor of the Cowichan Leader; and George, all of Duncan, and Robert, Vancouver.

Funeral services will take place Tuesday at 2 p.m. from St. John's Anglican Church on First Street. Services will be conducted by Rev. Brian T. Page, followed by interment in the family plot at St. Mary's churchyard, Somenos. Mrs. Dobson's four sons will be pallbearers. Hirst Funeral Chapel is in charge of arrangements.

Shingle Mill Re-Opens After Two-Month Lull

FANNY BAY—Fanny Bay shingle mill reopens Monday after a shutdown of more than two months. The mill employs 65 men. It is hoped sales of shingles in Vancouver will warrant keeping the mill on full time.

No Cheap Money Says Campney

NANAIMO—City council has again been told that the federal government will not at present allow "cheap" money for municipal purposes.

Finance chairman Ald. D. H. Burns said Saturday that he "met Defence Minister Ralph Campney in Nanaimo, but received the "same disappointing reply" which council was given two weeks ago by Fisheries Minister James Sinclair.

Ald. Burns said that Mr. Campney told him that the government's "tight money" policy was "the mildest form of control over inflation."

"We don't want construction and expansion to get out of hand and create inflation which would be disastrous at this time. If assistance to municipal governments becomes essential, it will be passed from the federal level to the provincial authorities and then to the municipalities," Mr. Campney said.

Ald. Burns said his committee further pressed for federal aid in development of city-owned 178-acre exhibition park at Northfield.

Mr. Campney was shown the condition of Commercial Inlet at the waterfront and was told of the city's plans for it.

The question of a drive-in postal service was put to the minister. "He promised he would take up the matter on his return to Ottawa," said Ald. Burns.

Charles D. Hobbs, Steel Chief, Dies

VANCOUVER (CP) — Charles Danby Hobbs, 66, one of the founders of the British Columbia steel industry, died at his home here Saturday.

SEATTLE
Excursion, April 19
$5.50 RETURN
Go Good Friday, Return Within 16 Days

This C.P.R. party fare excursion is good for 16 days from April 19. We have reserved rooms for 25 people at nice hotel, low rates. Make your reservations now for ticket and hotel.

Western Canada Travel Service
602 Courtney Street — 2-4712
Up from TCA at Government

EASTER TOUR To CALIFORNIA
BY BOAT—RAIL—BUS
Conducted by Dodie Gubbels

14-Day Tour
Lv. Victoria C.P.R., April 16
U.P. Dome Car to Portland
S.P. Shasta Daylight to San Francisco
Trailways de Luxe Bus to Los Angeles and San Diego

Returning by the same route. Nice hotel every night, room with private bath. Four de luxe sightseeing tours. Grandstand seat at Easter Service. Cost of tour from Victoria from $169.00, single little higher. Get itinerary and folders now.

Travel Films of Bombay, India, by George Willis
Reginald Stone at the organ
Newstead Hall, 8 p.m., March 13. No charge.

Western Canada Travel Service
602 Courtney Street — 2-4712
Up from TCA at Government

Around the Island

Nanaimo Printers Vote for Strike

NANAIMO—A unanimous ballot in favor of strike action was recorded here Friday by members of the International Typographical Union employed by The Daily Free Press.

Their decision was immediately conveyed to International headquarters of the ITU.

An earlier unanimous vote almost three years ago resulted in the local chapter receiving instructions to go back to work.

This time the deadlock with the Thompson interests involves jurisdiction over offset work.

The 21-cent wage hike that went with negotiations is reportedly acceptable to both sides.

* * *

FANNY BAY — A fire which destroyed a two-room school here has prompted residents to investigate the possibilities of organizing a volunteer fire department.

Members of the ratepayers' association and the PTA held a meeting and named Bob McKay, M. Stelling, L. Coltini, C. Tweedie and J. Foster as a committee to obtain all needed information.

PARKSVILLE — The nucleus of a search and rescue team for this district was formed at the regular monthly meeting of Parksville Fish and Game Association.

A committee comprised of George Rath, Earl Ware, William Roberts and Alex Young was formed to get plans under way.

It was announced that the local RCMP detachment had offered to assist with training plans.

* * *

Arms Broken

DUNCAN—Mrs. Ronald Gammie, Duncan Street, fractured both arms yesterday when she fell from a front porch while shaking rugs. Her husband said she was shaking some rugs from the front porch and leaning against the railing which gave way pitching her forward on to a cement walk.

* * *

COMOX—Low bid for contract to build a refuelling tender garage at the RCAF Station here was entered by Burns & Dutton Concrete and Construction of Vancouver.

The firm's bid of $470,982 was the lowest of six received when tenders closed in Ottawa Feb. 28.

* * *

NANAIMO—The Nu-Phi-Mi Sorority group will again take care of the election of a Miss Nanaimo beauty queen and two attendants this year. It is anticipated that they will be chosen early in April to prepare for their appearance at the Bellingham Blossom Festival where Nanaimo will be "Honor City."

* * *

Public Rally

ERRINGTON — S. C. W. Stokes was elected chairman of the centennial celebrations committee at a public meeting which was attended by representatives of all local organizations.

Other officers are: Vice-president, W. H. Woodruff; secretary-treasurer, Mrs. H. F. Butler; committee members, Mrs. H. Hollins, Mrs. A. O'Connor, Mrs. J. Booth, Mrs. G. Ware, H. F. Butler, R. J. King.

G. J. Pynn, regional consultant, outlined projects that have a province wide interest.

* * *

PORT ALBERNI—A resident of Coombs for the past 40 years, Mrs. Jessie Sharkey died in West Coast General Hospital Friday morning at the age of 60.

She leaves two daughters, Mrs. W. Key, Coombs, and Mrs. B. Van Horne, Fayette Road, Alberni; also eight grandchildren.

Funeral services will be held in Coombs United Church at 1.30 p.m. Tuesday with burial in Qualicum Cemetery.

* * *

NANAIMO — Mrs. Mary Clark, 71 Strickland Street, celebrated her 90th birthday here Thursday. She has lived in Nanaimo since 1944. Mrs. Clark is still active and is a member of the Old Age Pensioners' Organization and the Haliburton Street United Church Ladies' Aid.

Ship Calendar

NAVY

Ontario, Jonquiere and Stettler on training cruise, return May 3. Crescent, Athabaskan and Cayuga on exercises, return Thursday. Oshawa on oceanographic surveys, returns Wednesday, 8 a.m. Comox, Fortune, James Bay and Cordova leave Monday on exercises, return March 15.

MERCHANT SHIPPING

Chemainus—Roland, in port.
Duncan Bay—Duncan Bay, in port.
Alberni—De Soto and Wairuna, in port.

HOW TO FIGHT **ASTHMA**
Sufferers may now escape from severe coughing, wheezing, sneezing and difficult breathing during Asthma, Bronchitis and Hay Fever attacks by taking scientifically compounded MENDACO. Quickly helps relax bronchial tubes and remove choking phlegm. Thus aids freer breathing and sounder sleep. Get MENDACO at druggists. Feel fit again.

PAIN OF TRUSSES ABOLISHED
AND RUPTURE TROUBLES ENDED BY WONDERFULLY COMFORTABLE BELT WORN AND RECOMMENDED BY MANY DOCTORS
SEND FOR FREE BOOKLET AND DETAILS OF TRIAL OFFER OF—
A British appliance for correctly supporting and relieving rupture. A modern, inexpensive, washable support with air pads that inflate to the pressure required. No matter how heavy your work, scientifically shaped Beasley pads with the large end at the bottom, will hold your groin rupture so securely and comfortably, you'll hardly know you're wearing a support. *Send today for Booklet. No obligation.*
Write BEASLEY'S CANADA, LTD. - DEPT. KS. - 60 FRONT ST. W., TORONTO

BRING YOUR RELATIVES TO CANADA BY AIR
LOW FARES FOR IMMIGRANTS
GLASGOW TO VICTORIA $262.80
LONDON TO VICTORIA $273.00
DUSSELDORF TO VICTORIA $290.40
TIME PAYMENT PLAN CAN BE ARRANGED
For Particulars See
PETHARD & DAWSON TRAVEL AGENTS Ltd.
706 YATES ST. 2-3872

A Slow Boat or a Fast Plane—

Whichever Your Choice—We Can Arrange It
IF YOU ARE BRINGING RELATIVES OUT FROM THE OLD COUNTRY—
THE NEW LOW IMMIGRANT FARE WILL BE IN EFFECT UP TO JUNE 30
LOW COST EUROPEAN TOURS—
CONDUCTED AND INCLUSIVE
LET US ARRANGE YOUR NEXT TRIP
For Personalized Service—See
George Paulin Ltd. Travel Service
912 GOVT. ST. 2-9166

A Well-Rounded Fleet For All EUROPE!

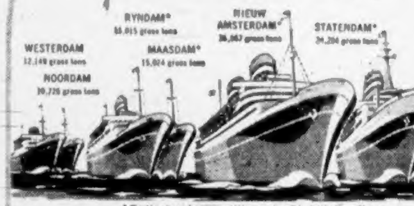

TO IRELAND, **ENGLAND, FRANCE,** *HOLLAND*

NEXT SAILINGS
From New York to Cobh, Southampton, Le Havre and Rotterdam
WESTERDAM† Mar. 9, Apr. 6
MAASDAM Mar 16, Apr. 11
NOORDAM† Mar. 23, Apr. 20
RYNDAM Mar. 26•, Apr. 25+
NIEUW AMSTERDAM Apr. 4, May 10
STATENDAM (New) Apr. 18, May 17
†Direct to Rotterdam. •Stops at Cobh
+ IBERIA - NORTH EUROPE 28 day SPRING CRUISE $575 up incl. return
Special Sailing from MONTREAL RYNDAM - JUNE 24

Now, no matter how limited or unlimited your travel budget may be, you'll find just the right accommodations on a Holland-America ship.

Want the incomparable luxury of one of the world's largest and most elegant liners? Like the friendly informality and freedom of predominantly tourist class ships — plus, if you wish, the luxury of a room with private facilities? Or do you prefer the club-like geniality of a smaller one-class ship? *Holland-America has them all!*

And no matter which you choose, you can always be sure of immaculate shipkeeping; superb *Continental* food; courteous, hospitable service; and the relaxing assurance of being in the hands of a captain and crew *born to the sea.*

SEE YOUR TRAVEL AGENT.
Holland-America Line
540 Burrard Street, Vancouver 1, B.C., PAcific 5431
"IT'S GOOD TO BE ON A WELL-RUN SHIP"

To EUROPE by Netherlands Government Vessels
Low fares. High standards of Dutch seamanship, cleanliness and traditional friendliness. Ample room for recreation and fun. Good, plentiful menu.
To Southampton, Le Havre and ROTTERDAM
From Montreal: Groote Beer May 25, June 19, July 15.
From New York: Zuiderkruis Mar. 23, June 29; Johan van Oldenbarnevelt June 3.
Directorate-General of Shipping (Ministerie van Verkeer en Waterstaat)
The Hague, The Netherlands. Holland-America Line, Agents.

just one stop
... no change of planes!
go POLAR ROUTE to EUROPE

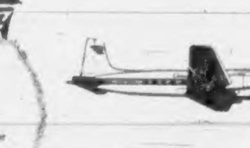

Save 1,000 travel miles to Europe! Go *direct* from Vancouver in just 18 hours; enjoy international service all the way! First North American airline to fly the fast *Polar Route*, Canadian Pacific has proved its popularity in two years of regular passenger service. Budget with Canadian Pacific's low 15-day Excursion rates—just $62.30 down on the Pay Later plan . . . low-cost Family Fares are available too! Visit up to 10 European cities at no extra fare. Your choice of Deluxe First Class or Tourist services.

Today, make reservations with your Travel Agent.

Canadian Pacific
AIRLINES
Europe - Hawaii - Australia - New Zealand - Mexico - South America - The Orient
WINGS OF THE WORLD'S GREATEST TRAVEL SYSTEM
RC-3-57

Here's a GRAND IDEA!
SPEND EASTER in HAWAII!

Buy your tickets in American or Canadian currency—Whichever is to your advantage.
FOR FACTS, FARES, FREE COLOR FOLDERS and an exciting preview of your trip
SEE BLANEY'S TODAY

The Hawaiians are friendly, happy people, sincerely devoted to their homes, their children, and their church. Easter in Hawaii is very special. Here—in an atmosphere of complete happiness and contentment—you'll be free from the cares and worries of everyday life. It's a romantic land of warm surf and sunny sands . . . palm trees . . . soft breezes . . . sweet music. Ask anyone who's been. You can be there in less than a day. Better book now!

BLANEY'S TRAVEL SERVICE, 920 Douglas, 2-7254

McCALL BROS
The Floral Funeral Chapel
SEE and HEAR "MUSIC TO REMEMBER" With John Dunbar
Michael Rogers, Tenor, Guest Artist
SUNDAYS at 5.15 P.M.
CHEK-TV Channel 6

Hudson's Bay Company.
INCORPORATED 2ND MAY 1670.
Monday Store Hours: 9 a.m. to 5.30 p.m.
For courteous service, Dial 5-1311

The BAY'S Photo Studio Reopens Monday, March 4

★ Regular studio proofs ready within 48 hours
★ Home portraits of children and pets anytime
★ Fair prices on all types of photos

Opening Day Special
One 5x7 individual portrait suitable for framing. Hurry as this special is on for only one week
99¢

Mr. W. Machl, Mr. H. Wilcox, Photographers.
HUDSON'S BAY COMPANY, Photo Studio, 3rd floor